

LEGEND

NEW	EXISTING	NEW
—E—	—E—	STREAM
—GS—	—GS—	ELECTRIC
—SI—	—SI—	GRAVITY SEWER
—NS—	—NS—	STORM SEWER
—W—	—W—	WATER SERVICE
—RW—	—RW—	RAIN WATER MAIN
—FP—	—FP—	PEDESTRIAN TRAIL
—FO—	—FO—	FIRE PROTECTION
—S—	—S—	FIBER OPTIC
—X—	—X—	STEAM
—M—	—M—	SALT FENCE
—DE—	—DE—	FORCE MAIN
		UNDERGROUND ELECTRIC
▲	▲	STORM SEWER FLARED END SECTION
○	○	STORM SEWER HEADWALL
⊕	⊕	FIRE HYDRANT
⊙	⊙	UTILITY POLE
⊗	⊗	COMM MANHOLE
⊕	⊕	SEWER MANHOLE
⊖	⊖	WATER VALVE BOX
⊗	⊗	EXTERIOR LIGHTING POINT
⊕	⊕	COMM RISER POINT
⊖	⊖	ELECTRICAL RISER POINT
⊗	⊗	SEWER CLEANOUT
⊕	⊕	STORM SEWER INLET

DISCLOSURE OF INFORMATION
 CONTRACTOR SHALL COMPLY AS FOLLOWS:
 (A) THE CONTRACTOR SHALL NOT RELEASE TO ANYONE OUTSIDE THE CONTRACTOR'S ORGANIZATION ANY UNCLASSIFIED INFORMATION, REPORTS OF RECORD, FIELD FILE, TAPE, DOCUMENT, PERTAINING TO ANY PART OF THIS CONTRACT OR ANY INFORMATION RELAYED TO THE CONTRACTOR BY ANY OTHER PARTY.
 (B) THE CONTRACTING OFFICER HAS GIVEN PRIOR WRITTEN APPROVAL, OR
 (C) THE INFORMATION IS OTHERWISE IN THE PUBLIC DOMAIN BEFORE THE DATE OF RELEASE.
 (D) REQUESTS FOR APPROVAL SHALL DENY THE SPECIFIC INFORMATION TO BE RELEASED, THE METHOD TO BE USED, AND THE DATE BEFORE THE PROPOSED DATE FOR RELEASE.
 (E) THE CONTRACTOR AGREES TO INCLUDE A SIMILAR REQUIREMENT IN EACH SUBCONTRACT UNDER THIS CONTRACT.
 (F) THE CONTRACTOR SHALL REQUEST PRIOR AUTHORIZATION TO RELEASE THROUGH THE PRIME CONTRACTOR TO THE CONTRACTING OFFICER.

EXHIBIT U-1

DEPARTMENT OF THE NAVY NAVAL FACILITIES ENGINEERING COMMAND
 MARINE CORPS BASE
 CAMP LEJUNE, NORTH CAROLINA
 DES. THOMAS BRADSHAW P.E. C17-0098
 DR. THOMAS BRADSHAW P.E.
 CHK. DAVID TOWLER P.E.
 SUBMITTED BY: THOMAS BRADSHAW
 PERIMETER RD ENLARGED SITE PLAN
 PWD DRAWING NO. 6001XXXX
 SIZE CODE IDENT NO. F 80091
 CONST. CONTR. NO. 440085-17-B-0098
 SCALE: AS SHOWN SPEC. 05-17-0098 SHEET 1 OF 11

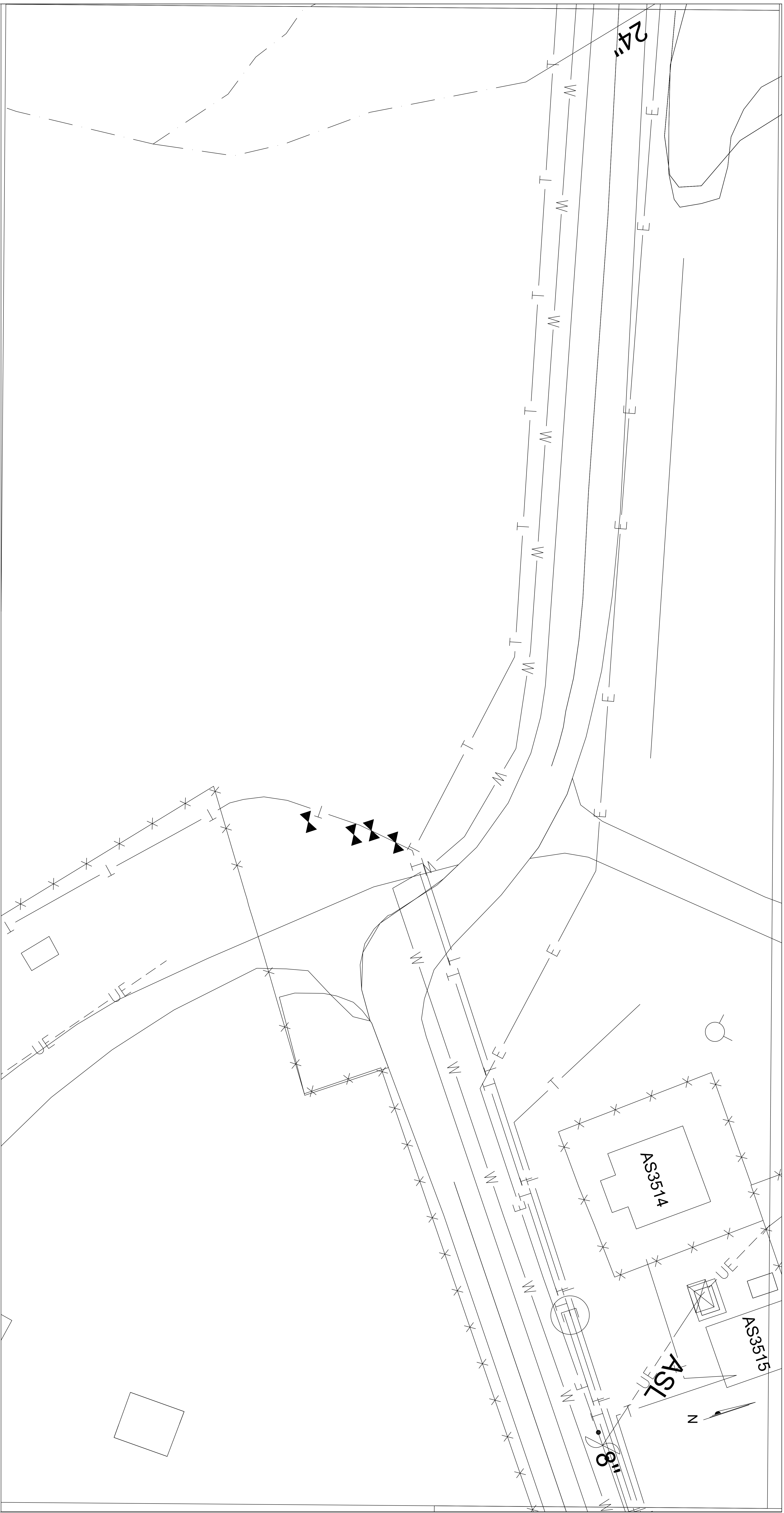

24"

LEGEND

NEW	EXISTING
—E—	—E—
—GS—	—GS—
—SI—	—SI—
—NS—	—NS—
—RW—	—RW—
—FP—	—FP—
—FO—	—FO—
—T—	—T—
—S—	—S—
—K—	—K—
—M—	—M—
—DE—	—DE—
	▲
	○
	⊕
	⊖
	⊗
	⊙
	⊚
	⊛
	⊜
	⊝
	⊞
	⊠
	⊡
	⊢
	⊣
	⊤
	⊥
	⊦
	⊧
	⊨
	⊩
	⊪
	⊫
	⊬
	⊭
	⊮
	⊯
	⊰
	⊱
	⊲
	⊳
	⊴
	⊵
	⊶
	⊷
	⊸
	⊹
	⊺
	⊻
	⊼
	⊽
	⊾
	⊿

DISCLOSURE OF INFORMATION
 CONTRACTOR SHALL COMPLY AS FOLLOWS:
 (A) THE CONTRACTOR SHALL NOT RELEASE TO ANYONE OUTSIDE THE CONTRACTOR'S ORGANIZATION ANY UNCLASSIFIED INFORMATION, RECORDS OR MEDIA (E.G., FILM, TAPE, DOCUMENT), PERTAINING TO ANY PART OF THIS CONTRACT OR ANY INFORMATION RELAYED TO THE CONTRACTOR BY THE CONTRACTOR'S SUBCONTRACTORS.
 (B) THE CONTRACTING OFFICER HAS GIVEN PRIOR WRITTEN APPROVAL, OR
 (C) THE INFORMATION IS OTHERWISE IN THE PUBLIC DOMAIN BEFORE THE DATE OF RELEASE.
 (D) REQUEST FOR APPROVAL SHALL DENY THE SPECIFIC INFORMATION TO BE RELEASED, THE MEDIA TO BE USED, AND THE DATE OF APPROVAL. THE CONTRACTOR SHALL SUBMIT ITS REQUEST TO THE CONTRACTING OFFICER AT LEAST 45 DAYS BEFORE THE PROPOSED DATE FOR RELEASE.
 (E) THE CONTRACTOR AGREES TO INCLUDE A SIMILAR REQUIREMENT IN EACH SUBCONTRACT UNDER THIS CONTRACT.
 (F) THE CONTRACTOR SHALL SUBMIT REQUESTS FOR AUTHORIZATION TO RELEASE THROUGH THE PRIME CONTRACTOR TO THE CONTRACTING OFFICER.

EXHIBIT

DEPARTMENT OF THE NAVY
 NAVAL FACILITIES ENGINEERING COMMAND
 MARINE CORPS BASE
 CAMP LEJEUNE, NORTH CAROLINA

C17-0098
 DES. THOMAS BRADSHAW P.E.
 DR. THOMAS BRADSHAW P.E.
 CHK. DAVID TOWLER P.E.
 SUBMITTED BY: THOMAS BRADSHAW
 DESIGN DIR. T. BURTON, P.E.

REPAYE PERIMETER RD
 MCAS NEW RIVER
 PERIMETER RD ENLARGED SITE PLAN

SIZE CODE IDENT NO. 6001XXXX
 F 80091
 CONST. CONTR. NO. 440085-17-B-0098

SCALE: AS SHOWN | SPEC. 05-17-0098 | SHEET 2 OF 11

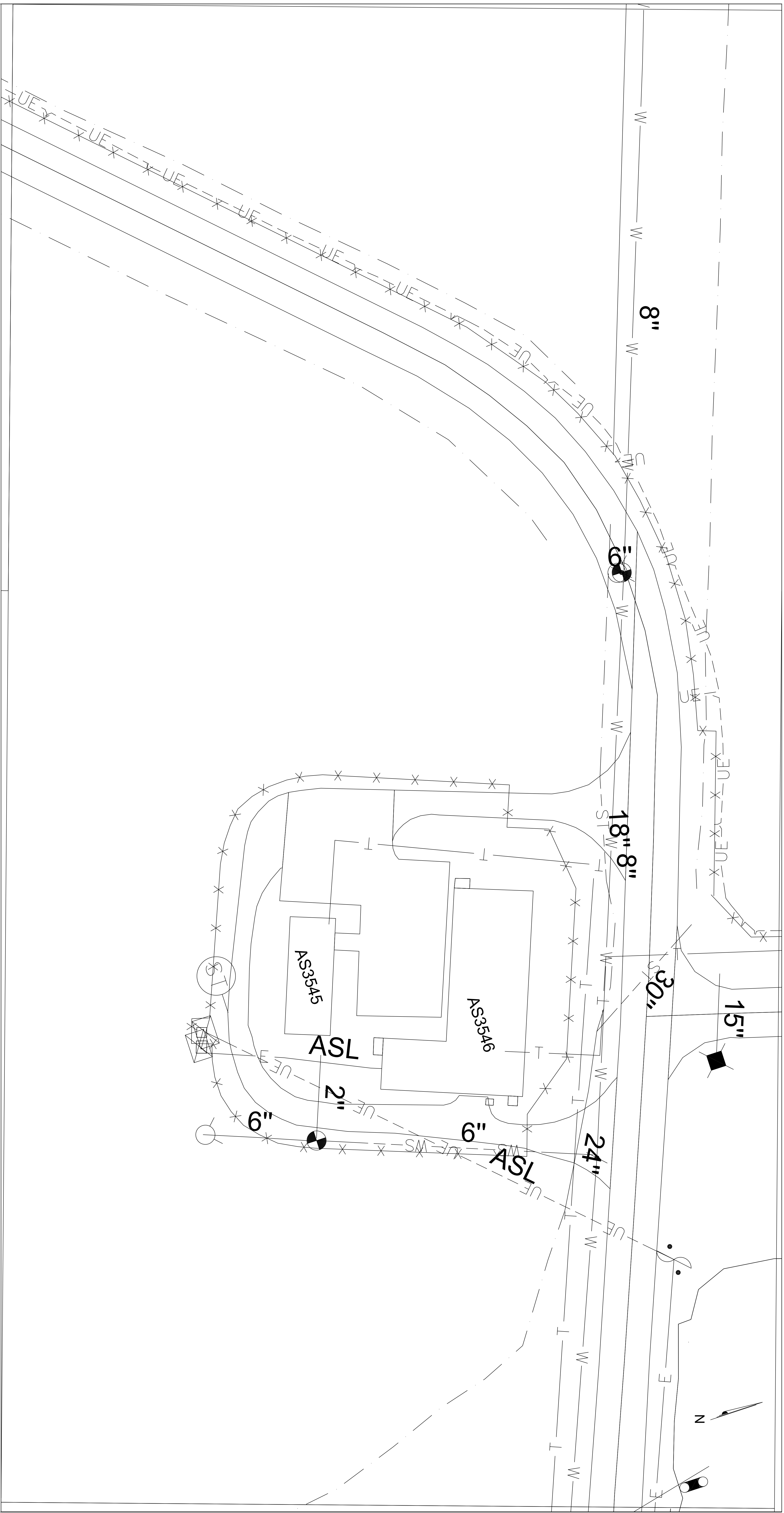

LEGEND

NEW	EXISTING	NEW
—E—	—E—	STREAM
—GS—	—GS—	ELECTRIC
—SI—	—SI—	GRAVITY SEWER
—WS—	—WS—	STORM SEWER
—W—	—W—	WATER SERVICE
—RW—	—RW—	RAIN WATER MAIN
—FP—	—FP—	PEDESTRIAN TRAIL
—FO—	—FO—	FIRE PROTECTION
—F—	—F—	FIBER OPTIC
—S—	—S—	STEAM
—K—	—K—	SALT FENCE
—M—	—M—	FORCE MAIN
—DE—	—DE—	UNDERGROUND ELECTRIC
▲	▲	STORM SEWER FLARED END SECTION
○	○	STORM SEWER HEADWALL
○	○	FIRE HYDRANT
○	○	UTILITY POLE
⊙	⊙	COMM MANHOLE
⊙	⊙	SEWER MANHOLE
⊙	⊙	WATER VALVE BOX
⊙	⊙	EXTERIOR LIGHTING POINT
⊙	⊙	COMM RISER POINT
⊙	⊙	ELECTRICAL RISER POINT
⊙	⊙	SEWER CLEANOUT
⊙	⊙	STORM SEWER INLET

DISCLOSURE OF INFORMATION
 CONTRACTOR SHALL COMPLY AS FOLLOWS:
 (A) THE CONTRACTOR SHALL NOT RELEASE TO ANYONE OUTSIDE THE CONTRACTOR'S ORGANIZATION ANY UNCLASSIFIED INFORMATION, RECORDS OR MEDIA (E.G., FILM, TAPE, DOCUMENT), PERTAINING TO ANY PART OF THIS CONTRACT OR ANY INFORMATION RELAYED TO THE CONTRACTOR BY THE CONTRACTING OFFICER.
 (B) THE CONTRACTING OFFICER HAS GIVEN PRIOR WRITTEN APPROVAL, OR
 (C) THE INFORMATION IS OTHERWISE IN THE PUBLIC DOMAIN BEFORE THE DATE OF RELEASE.
 (D) REQUESTS FOR APPROVAL SHALL DENY THE SPECIFIC INFORMATION TO BE RELEASED, THE METHOD TO BE USED, AND THE DATE BY WHICH THE INFORMATION SHALL BE RELEASED TO THE CONTRACTING OFFICER. A 45-DAY REQUEST FOR APPROVAL SHALL BE SUBMITTED TO THE CONTRACTING OFFICER 45 DAYS BEFORE THE PROPOSED DATE FOR RELEASE.
 (E) THE CONTRACTOR AGREES TO INCLUDE A SIMILAR REQUIREMENT IN EACH SUBCONTRACT UNDER THIS CONTRACT.
 (F) THE CONTRACTOR SHALL SUBMIT REQUESTS FOR AUTHORIZATION TO RELEASE THROUGH THE PRIME CONTRACTOR TO THE CONTRACTING OFFICER.

EXHIBIT U-3

DES. THOMAS BRADSHAW P.E.	NAVAL FACILITIES ENGINEERING COMMAND
DR. THOMAS BRADSHAW P.E.	MARINE CORPS BASE
CHK. DAVID TOWLER P.E.	CAMP LEEDS, NORTH CAROLINA
SUBMITTED BY: THOMAS BRADSHAW	
DESIGN DIR. T. BURTON, P.E.	
DATE:	
PERMETER RD ENLARGED SITE PLAN	
FWD DRAWING NO.	
SIZE CODE IDENT NO.	
F 80091	6001XXXX
CONST. CONTR. NO. H40085-17-B-0098	
SCALE: AS SHOWN	SPEC. 05-17-0098
	SHEET 3 OF 11

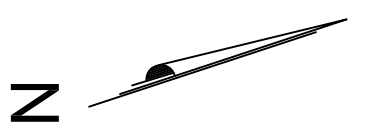
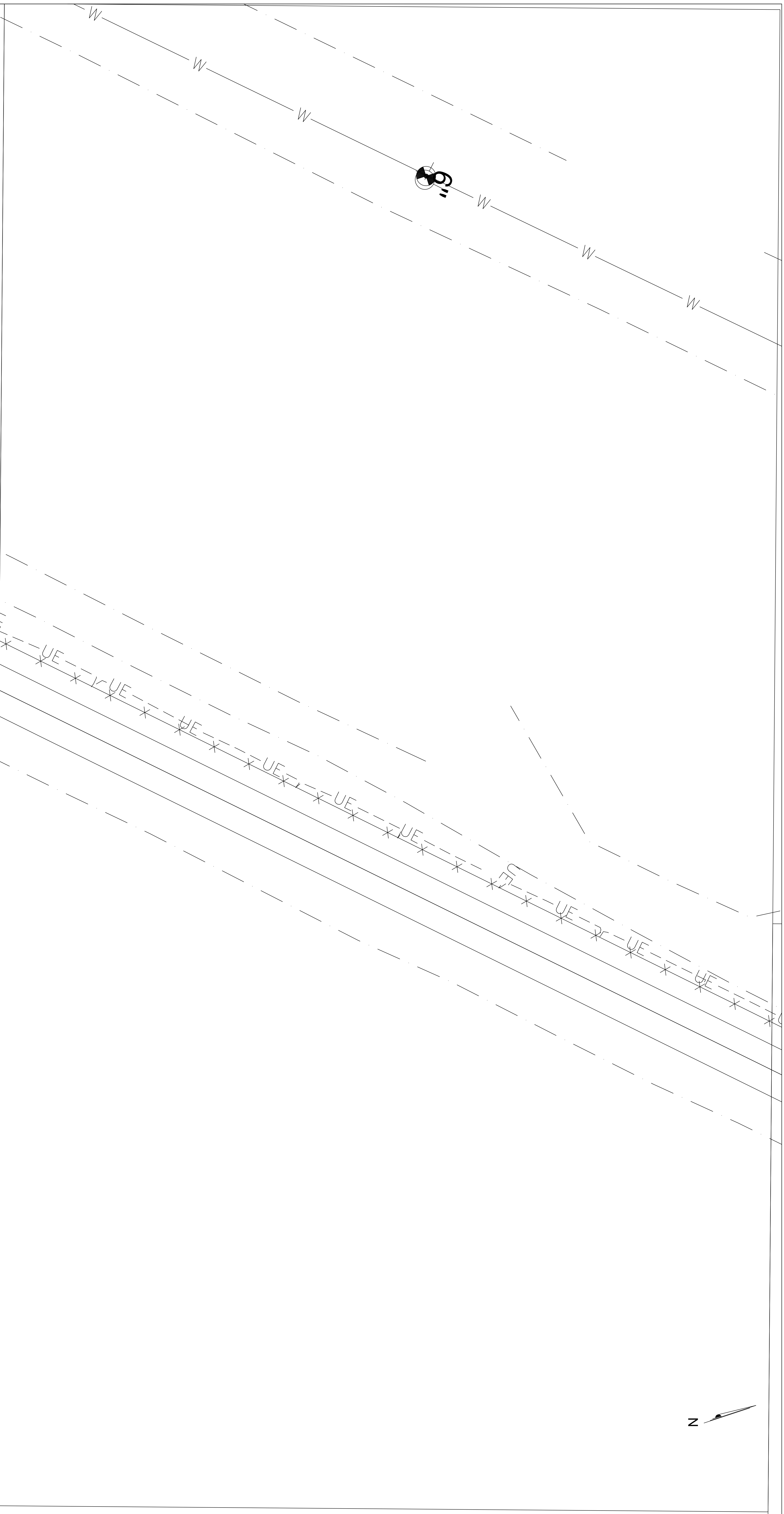

DISCLOSURE OF INFORMATION

CONTRACTOR SHALL COMPLY AS FOLLOWS:

- (A) THE CONTRACTOR SHALL NOT RELEASE TO ANYONE OUTSIDE THE CONTRACTOR'S ORGANIZATION ANY UNCLASSIFIED INFORMATION, RECORDS OR MEDIA (E.G. FILM, TAPE, DOCUMENT), PERTAINING TO ANY PART OF THIS CONTRACT OR ANY INFORMATION RELAYED TO THE CONTRACTOR BY THE CONTRACTING OFFICER.
- (B) THE CONTRACTING OFFICER HAS GIVEN PRIOR WRITTEN APPROVAL, OR
- (2) THE INFORMATION IS OTHERWISE IN THE PUBLIC DOMAIN BEFORE THE DATE OF RELEASE.
- (3) REQUEST FOR APPROVAL SHALL DENY THE SPECIFIC INFORMATION TO BE RELEASED, THE MEDIA TO BE USED, AND THE DATE BEFORE THE PROPOSED DATE FOR RELEASE.
- (4) THE CONTRACTOR AGREES TO INCLUDE A SIMILAR REQUIREMENT IN EACH SUBCONTRACT UNDER THIS CONTRACT AND TO ENFORCE THIS REQUIREMENT THROUGH THE CONTRACTING OFFICER.
- (5) THE CONTRACTOR AGREES TO RELEASE THROUGH THE FRAME CONTRACTOR TO THE CONTRACTING OFFICER.

LEGEND

NEW	EXISTING
---E---	---E---
---GS---	---GS---
---SI---	---SI---
---NS---	---NS---
---RW---	---RW---
---FP---	---FP---
---FO---	---FO---
---F---	---F---
---S---	---S---
---A---	---A---
---M---	---M---
---DE---	---DE---
---SF---	---SF---

- ▲ STORM SEWER FLARED END SECTION
- STORM SEWER HEADWALL
- FIRE HYDRANT
- UTILITY POLE
- COMM MANHOLE
- SEWER MANHOLE
- ⊕ WATER VALVE BOX
- ⊕ EXTERIOR LIGHTING POINT
- ⊕ COMM RISER POINT
- ⊕ ELECTRICAL RISER POINT
- ⊕ SEWER CLEANOUT
- ⊕ STORM SEWER INLET

EXHIBIT

U-4

DEPARTMENT OF THE NAVY
NAVAL FACILITIES ENGINEERING COMMAND
MARINE CORPS BASE
CAMP LEJEUNE, NORTH CAROLINA

DES. THOMAS BRADSHAW P.E.
DR. THOMAS BRADSHAW P.E.
CHK. DAVID TOWLER P.E.
SUBMITTED BY: THOMAS BRADSHAW
DESIGN DIR. T. BURTON, P.E.

REPAYE PERIMETER RD
MCAS NEW RIVER
PERIMETER RD ENLARGED SITE PLAN
PWO DRAWING NO.
6001XXXX

SIZE CODE IDENT NO. 80091
CONST. CONTR. NO. 44005-17-B-0098
SCALE: AS SHOWN | SPEC. 05-17-0098 | SHEET 4 OF 11

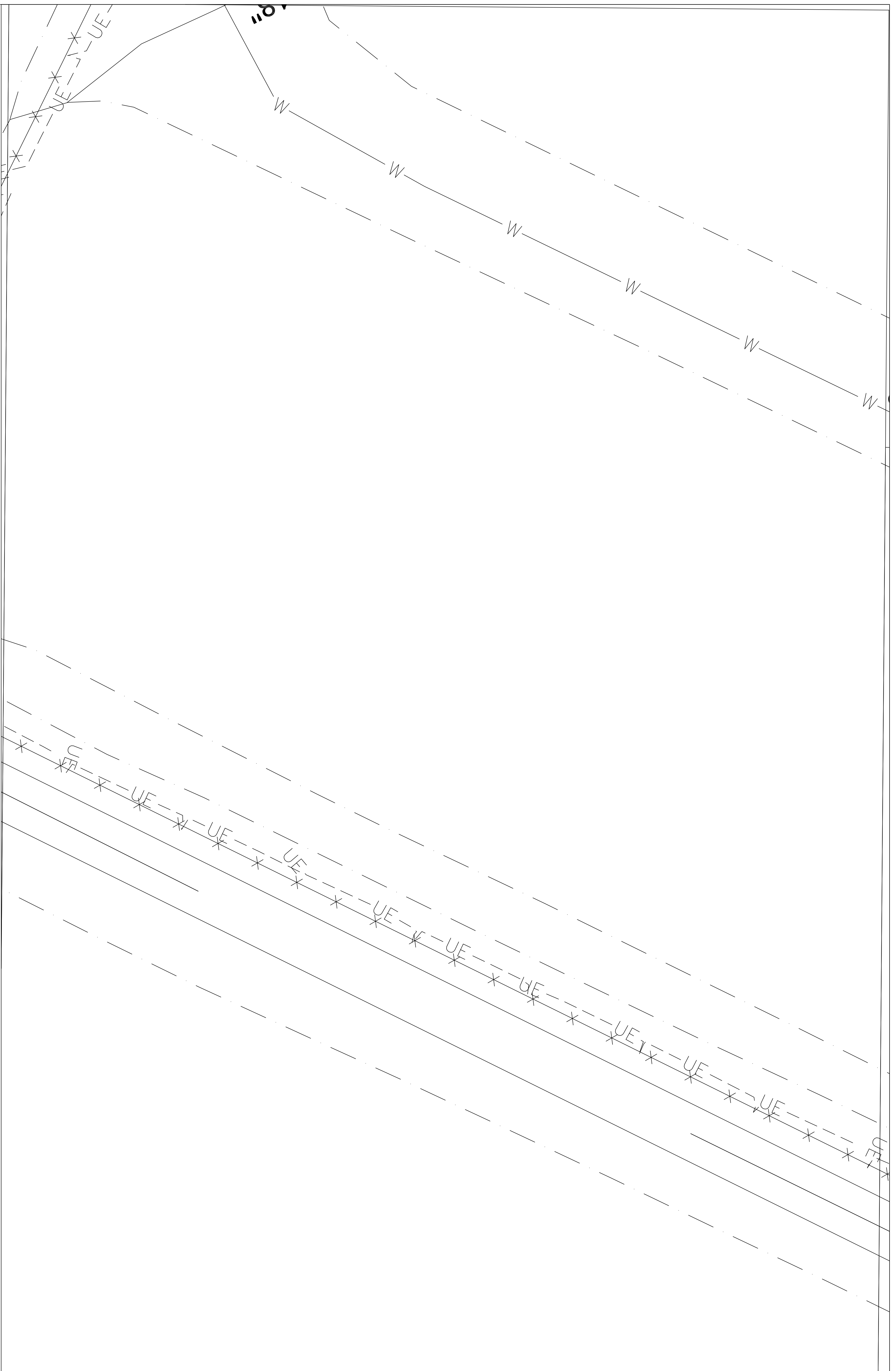
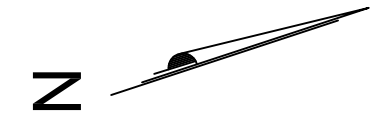

LEGEND

NEW	EXISTING	NEW
<ul style="list-style-type: none"> —E— ELECTRIC —GS— GRAVITY SEWER —SI— STORM SEWER —W— WATER SERVICE —FM— FRESH WATER MAIN —RW— RAW WATER MAIN ○ PEDESTRIAN TRAIL ○ FIRE HYDRANT ○ UTILITY POLE ○ COMM MANHOLE ○ SEWER MANHOLE □ WATER VALVE BOX □ EXTERIOR LIGHTING POINT □ COMM RISER POINT □ ELECTRICAL RISER POINT □ SEWER CLEANOUT □ STORM SEWER INLET 	<ul style="list-style-type: none"> ▲ STORM SEWER FLARED END SECTION ○ STORM SEWER HEADWALL 	<ul style="list-style-type: none"> —S— STREAM —E— ELECTRIC —SI— STORM SEWER —W— WATER SERVICE —FM— FRESH WATER MAIN —RW— RAW WATER MAIN ○ PEDESTRIAN TRAIL ○ FIRE HYDRANT ○ UTILITY POLE ○ COMM MANHOLE ○ SEWER MANHOLE □ WATER VALVE BOX □ EXTERIOR LIGHTING POINT □ COMM RISER POINT □ ELECTRICAL RISER POINT □ SEWER CLEANOUT □ STORM SEWER INLET

DISCLOSURE OF INFORMATION
 CONTRACTOR SHALL COMPLY AS FOLLOWS:
 INFORMATIONAL REQUIREMENTS OF FEDERAL RECORDS MANAGEMENT ACT AND 49 CFR 101.11. (A) THE CONTRACTOR SHALL NOT RELEASE TO ANYONE OUTSIDE THE CONTRACTOR'S ORGANIZATION ANY UNCLASSIFIED INFORMATION CONTAINED IN ANY DRAWING, DOCUMENT, OR RECORD, PERMANENTLY OR TEMPORARILY, BY ANY MEANS.
 (B) THE CONTRACTOR SHALL NOT RELEASE TO ANYONE OUTSIDE THE CONTRACTOR'S ORGANIZATION ANY INFORMATION CONTAINED IN ANY DRAWING, DOCUMENT, OR RECORD, PERMANENTLY OR TEMPORARILY, BY ANY MEANS, UNLESS THE CONTRACTOR HAS OBTAINED WRITTEN APPROVAL FROM THE CONTRACTING OFFICER.
 (C) THE CONTRACTOR SHALL NOT RELEASE TO ANYONE OUTSIDE THE CONTRACTOR'S ORGANIZATION ANY INFORMATION CONTAINED IN ANY DRAWING, DOCUMENT, OR RECORD, PERMANENTLY OR TEMPORARILY, BY ANY MEANS, UNLESS THE CONTRACTOR HAS OBTAINED WRITTEN APPROVAL FROM THE CONTRACTING OFFICER.
 (D) THE CONTRACTOR SHALL NOT RELEASE TO ANYONE OUTSIDE THE CONTRACTOR'S ORGANIZATION ANY INFORMATION CONTAINED IN ANY DRAWING, DOCUMENT, OR RECORD, PERMANENTLY OR TEMPORARILY, BY ANY MEANS, UNLESS THE CONTRACTOR HAS OBTAINED WRITTEN APPROVAL FROM THE CONTRACTING OFFICER.

EXHIBIT

DEPT. OF THE NAVY NAVAL FACILITIES ENGINEERING COMMAND
 MARINE CORPS BASE
 CAMP LEJONDE, NORTH CAROLINA

C17-0098
 DES. THOMAS BRADSHAW P.E.
 DR. THOMAS BRADSHAW P.E.
 CHECKED BY: DAVID TOWLER P.E.
 SUBMITTED BY: THOMAS BRADSHAW
 DESIGN DIR. T. BURTON, P.E.
 DATE: _____

REPAYE PERIMETER RD
 MCAS NEW RIVER
 PERIMETER RD ENLARGED SITE PLAN
 FWD DRAWING NO. 6001XXXX
 SIZE CODE IDENT NO. 80091
 F 80091
 CONST. CONTR. NO. Y440085-17-B-0098
 SCALE: AS SHOWN
 SHEET 5 OF 11

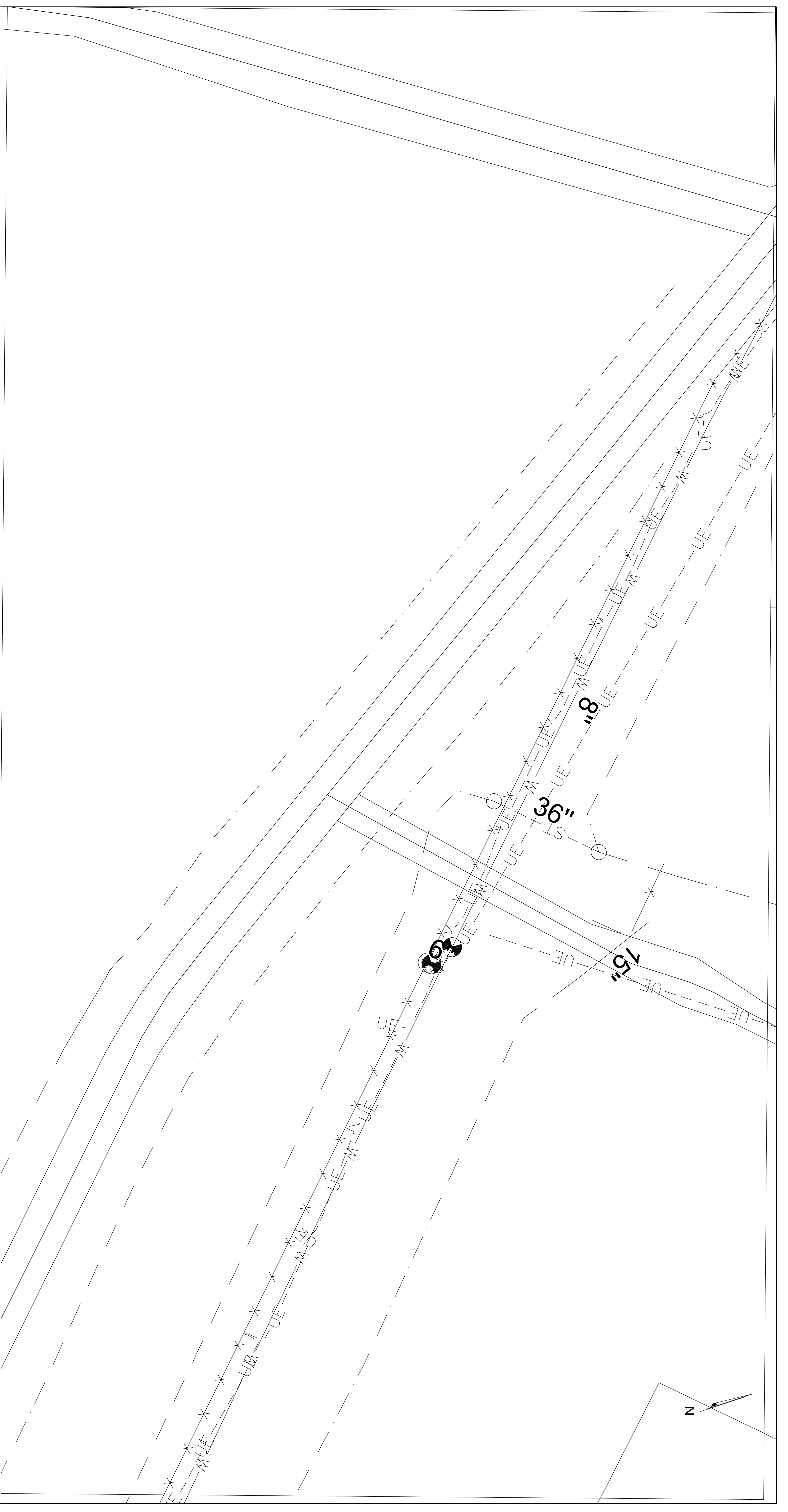

LEGEND

NEW	EXISTING
—E—	—E—
—SI—	—SI—
—M—	—M—
—FW—	—FW—
—RW—	—RW—
—PP—	—PP—
—FO—	—FO—
—F—	—F—
—S—	—S—
—A—	—A—
—M—	—M—
—UE—	—UE—
	▲ STORM SEWER FLARED END SECTION
	○ STORM SEWER HEADWALL
	○ UTILITY POLE
	○ FIRE HYDRANT
	○ COMM MANHOLE
	○ SEWER MANHOLE
	○ WATER VALVE BOX
	○ EXTERIOR LIGHTING POINT
	○ COMM RISER POINT
	○ ELECTRICAL RISER POINT
	○ SEWER CLEANOUT
	○ STORM SEWER INLET

DISCLOSURE OF INFORMATION
CONTRACTOR SHALL COMPLY AS FOLLOWS:

(A) THE CONTRACTOR SHALL NOT RELEASE TO ANYONE OUTSIDE THE CONTRACTOR'S ORGANIZATION ANY UNCLASSIFIED INFORMATION, RECORDS OR MEDIA (E.G., FILM TAPE, DOCUMENT), PERTAINING TO ANY PART OF THIS CONTRACT OR ANY INFORMATION CONTAINED HEREIN.

(B) THE CONTRACTING OFFICER HAS GIVEN PRIOR WRITTEN APPROVAL, OR

(2) THE INFORMATION IS OTHERWISE IN THE PUBLIC DOMAIN BEFORE THE DATE OF RELEASE.

(B) REQUESTER FOR APPROVAL SHALL DENY THE SPECIFIC INFORMATION TO BE RELEASED, THE MEDIA TO BE USED, AND THE DATE OF RELEASE. THE REQUESTER SHALL SUBMIT HIS REQUEST TO THE CONTRACTING OFFICER AT LEAST 45 DAYS BEFORE THE PROPOSED DATE FOR RELEASE.

(C) THE CONTRACTOR AGREES TO INCLUDE A SIMILAR REQUIREMENT IN EACH SUBCONTRACT UNDER THIS CONTRACT.

(C) THE CONTRACTOR SHALL SUBMIT REQUESTS FOR AUTHORIZATION TO RELEASE THROUGH THE PRIME CONTRACTOR TO THE CONTRACTING OFFICER.

EXHIBIT

U-7

DES. THOMAS BRADSHAW P.E.	DEPARTMENT OF THE NAVY	NAVAL FACILITIES ENGINEERING COMMAND
DR. THOMAS BRADSHAW P.E.	MARINE CORPS BASE	CAMP LEEDS, NORTH CAROLINA
CHK. DAVID TOWLER P.E.	C17-0098	
SUBMITTED BY: THOMAS BRADSHAW	REPAYE PERIMETER RD	
DESIGN DIR. T. BURTON, P.E.	MCAS NEW RIVER	
	PERIMETER RD ENLARGED SITE PLAN	
DATE:	PWD DRAWING NO.	6001XXXX
	SIZE CODE	F 8009 1
	CONST. CONTR. NO.	NOV4005-17-B-0098
SCALE: AS SHOWN	SPEC. 05-17-0098	SHEET 7 OF 11

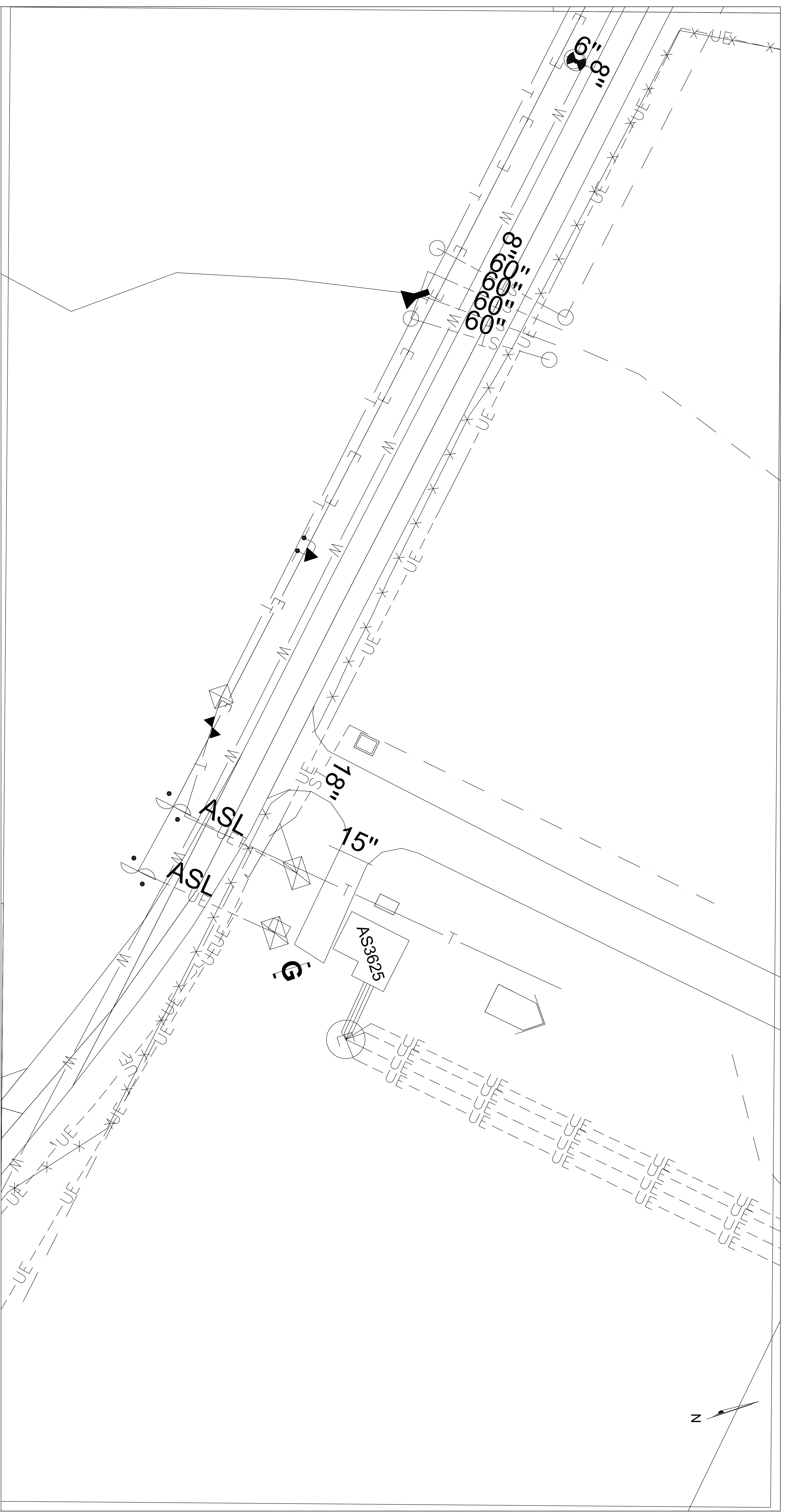

LEGEND

NEW	EXISTING	NEW
—E—	—E—	STREAM
—GS—	—GS—	ELECTRIC
—SI—	—SI—	GRAVITY SEWER
—M—	—M—	STORM SEWER
—W—	—W—	WATER SERVICE
—T—	—T—	TELEPHONE
—F—	—F—	RAIN WATER MAIN
—L—	—L—	PEDESTRIAN TRAIL
—S—	—S—	FIRE PROTECTION
—FP—	—FP—	FIBER OPTIC
—FO—	—FO—	STEAM
—I—	—I—	SALT FENCE
—K—	—K—	FORCE MAIN
—M—	—M—	UNDERGROUND ELECTRIC
—UE—	—UE—	
▲	▲	STORM SEWER FLANGED END SECTION
○	○	STORM SEWER HEADWALL
⊕	⊕	FIRE HYDRANT
⊖	⊖	UTILITY POLE
⊙	⊙	COMM MANHOLE
⊚	⊚	SEWER MANHOLE
⊛	⊛	WATER VALVE BOX
⊜	⊜	EXTERIOR LIGHTING POINT
⊝	⊝	COMM RISER POINT
⊞	⊞	ELECTRICAL RISER POINT
⊟	⊟	SEWER CLEANOUT
⊠	⊠	STORM SEWER INLET

DISCLOSURE OF INFORMATION
 CONTRACTOR SHALL COMPLY AS FOLLOWS:
 INFORMATIONAL REQUESTS OF ANYONE OUTSIDE THE CONTRACTOR'S ORGANIZATION ANY UNCLASSIFIED INFORMATION REQUESTS OF MEDIA (E.G. FILM, TAPE, DOCUMENT), PERTAINING TO ANY PART OF THIS CONTRACT OR ANY INFORMATION RELAYED TO THE PUBLIC SHALL BE FORWARDED TO THE CONTRACTING OFFICER.
 (1) THE CONTRACTING OFFICER HAS GIVEN PRIOR WRITTEN APPROVAL, OR
 (2) THE INFORMATION IS OTHERWISE IN THE PUBLIC DOMAIN BEFORE THE DATE OF RELEASE.
 (3) REQUESTS FOR APPROVAL SHALL DENY THE SPECIFIC INFORMATION TO BE RELEASED, THE METHOD TO BE USED, AND THE DATE BY WHICH THE INFORMATION SHALL BE RELEASED TO THE CONTRACTING OFFICER, IN WRITING, 45 DAYS BEFORE THE PROPOSED DATE FOR RELEASE.
 (4) THE CONTRACTOR AGREES TO INCLUDE A SIMILAR REQUIREMENT IN EACH SUBCONTRACT UNDER THIS CONTRACT.
 (5) THE CONTRACTOR SHALL SUBMIT REQUESTS FOR AUTHORIZATION TO RELEASE THROUGH THE PRIME CONTRACTOR TO THE CONTRACTING OFFICER.

EXHIBIT U-8

DEPARTMENT OF THE NAVY NAVAL FACILITIES ENGINEERING COMMAND
 MARINE CORPS BASE
 CAMP LEJUNE, NORTH CAROLINA
 DES. THOMAS BRADSHAW P.E.
 DR. THOMAS BRADSHAW P.E.
 CHK. DAVID TOWLER P.E.
 SUBMITTED BY: THOMAS BRADSHAW
 DESIGN DIR. T. BURTON, P.E.
 DATE:
 PERMETER RD ENLARGED SITE PLAN
 PWD DRAWING NO.
 6001XXXX
 F 8009 1
 CONST. CONTR. NO. 44005-17-B-0098
 SCALE: AS SHOWN SPEC. 05-17-0098 SHEET 9 OF 11

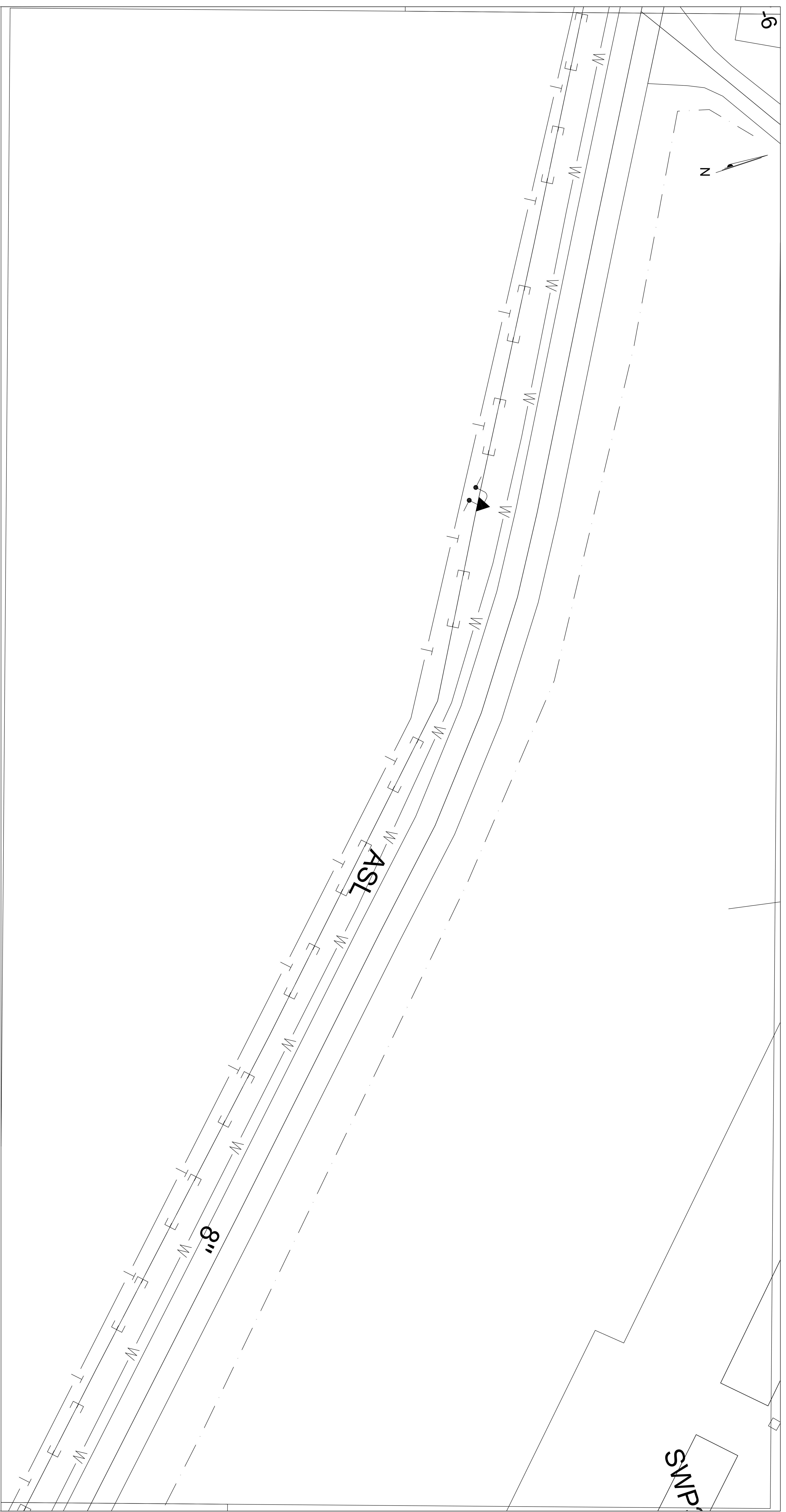
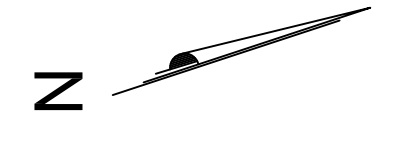

LEGEND

NEW	EXISTING
—E—	—E—
—GS—	—GS—
—SI—	—SI—
—W—	—W—
—RW—	—RW—
—FP—	—FP—
—FO—	—FO—
—T—	—T—
—S—	—S—
—K—	—K—
—M—	—M—
—DE—	—DE—
—SF—	—SF—

- STREAM
- ELECTRIC
- GRAVITY SEWER
- STORM SEWER
- WATER SERVICE
- RAIN WATER MAIN
- PEDESTRIAN TRAIL
- FIRE PROTECTION
- FIBER OPTIC
- TELEPHONE
- STEAM
- SALT FENCE
- FORCE MAIN
- UNDERGROUND ELECTRIC
- STORM SEWER FLARED END SECTION
- STORM SEWER HEADWALL
- FIRE HYDRANT
- UTILITY POLE
- COMM MANHOLE
- SEWER MANHOLE
- WATER VALVE BOX
- EXTERIOR LIGHTING POINT
- COMM RISER POINT
- ELECTRICAL RISER POINT
- SEWER CLEANOUT
- STORM SEWER INLET

DISCLOSURE OF INFORMATION
CONTRACTOR SHALL COMPLY AS FOLLOWS:

- (A) THE CONTRACTOR SHALL NOT RELEASE TO ANYONE OUTSIDE THE CONTRACTOR'S ORGANIZATION ANY UNCLASSIFIED INFORMATION, RECORDS OR MEDIA (E.G., FILM, TAPE, DOCUMENT), PERTAINING TO ANY PART OF THIS CONTRACT OR ANY INFORMATION RELAYED TO THE CONTRACTOR BY THE CONTRACTING OFFICER.
 - (B) THE CONTRACTING OFFICER HAS GIVEN PRIOR WRITTEN APPROVAL, OR
 - (C) THE INFORMATION IS OTHERWISE IN THE PUBLIC DOMAIN BEFORE THE DATE OF RELEASE.
- (D) REQUESTS FOR APPROVAL SHALL DENY THE SPECIFIC INFORMATION TO BE RELEASED, THE METHOD TO BE USED, AND THE DATE BY WHICH THE INFORMATION SHOULD BE RELEASED TO THE CONTRACTING OFFICER. IN ORDER TO BE RELEASED, THE CONTRACTOR AGREES TO INCLUDE A SIMILAR REQUIREMENT IN EACH SUBCONTRACT UNDER THIS CONTRACT.
- (E) THE CONTRACTOR SHALL SUBMIT REQUESTS FOR AUTHORIZATION TO RELEASE THROUGH THE PRIME CONTRACTOR TO THE CONTRACTING OFFICER.

EXHIBIT

U-9

DEPT. OF THE NAVY NAVAL FACILITIES ENGINEERING COMMAND
MARINE CORPS BASE
CAMP LEJUNE, NORTH CAROLINA
C17-0098
DES. THOMAS BRADSHAW P.E.
CHK. DAVID TOWLER P.E.
SUBMITTED BY: THOMAS BRADSHAW
DESIGN DIR. T. BURTON, P.E.
REPAYE PERIMETER RD
MCAS NEW RIVER
PERIMETER RD ENLARGED SITE PLAN
PWO DRAWING NO.
6001XXXX
F 8009 1
CONST. CONTR. NO. 44005-17-B-0098
SCALE: AS SHOWN SPEC. 05-17-0098 SHEET 9 OF 11

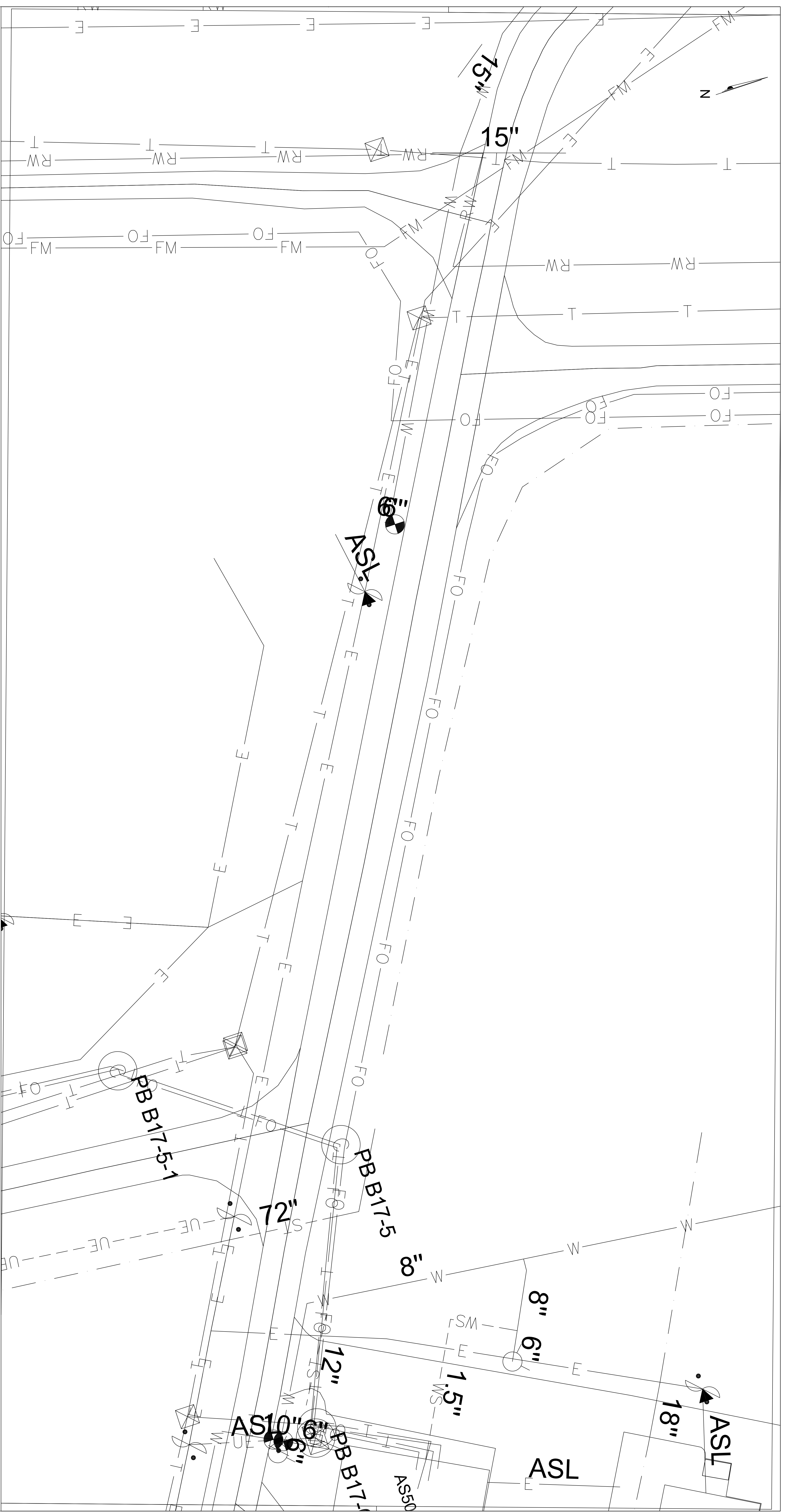

LEGEND

NEW	EXISTING
—E—	—E—
—GS—	—GS—
—SI—	—SI—
—W—	—W—
—M—	—M—
—RW—	—RW—
—T—	—T—
—E—	—E—
—W—	—W—
—M—	—M—
—S—	—S—
—SM—	—SM—
—WS—	—WS—
—US—	—US—
—UF—	—UF—
—U—	—U—
—ASL—	—ASL—
—PB B17-5—	—PB B17-5—
—PB B17-5-1—	—PB B17-5-1—
—ASL10—	—ASL10—
—ASL18—	—ASL18—

DISCLOSURE OF INFORMATION
 CONTRACTOR SHALL COMPLY AS FOLLOWS:
 (A) THE CONTRACTOR SHALL NOT RELEASE TO ANYONE OUTSIDE THE CONTRACTOR'S ORGANIZATION ANY UNCLASSIFIED INFORMATION, RECORDS OR MEDIA (E.G., FILM, TAPE, DOCUMENT), PERTAINING TO ANY PART OF THIS CONTRACT OR ANY INFORMATION RELAYED TO THE CONTRACTOR BY THE CONTRACTING OFFICE.
 (B) THE CONTRACTING OFFICE HAS GIVEN PRIOR WRITTEN APPROVAL, OR
 (C) THE INFORMATION IS OTHERWISE IN THE PUBLIC DOMAIN BEFORE THE DATE OF RELEASE.
 (D) REQUESTS FOR APPROVAL SHALL DENY THE SPECIFIC INFORMATION TO BE RELEASED, THE METHOD TO BE USED, AND DAYS BEFORE THE PROPOSED DATE FOR RELEASE.
 (E) THE CONTRACTOR AGREES TO INCLUDE A SIMILAR REQUIREMENT IN EACH SUBCONTRACT UNDER THIS CONTRACT.
 (F) THE CONTRACTOR AGREES TO INCLUDE A SIMILAR REQUIREMENT TO RELEASE THROUGH THE PRIME CONTRACTOR TO THE CONTRACTING OFFICE.

EXHIBIT

DEPARTMENT OF THE NAVY NAVAL FACILITIES ENGINEERING COMMAND
 MARINE CORPS BASE
 CAMP LEJUNE, NORTH CAROLINA
 C17-0098
 DES. THOMAS BRADSHAW P.E.
 DR. THOMAS BRADSHAW P.E.
 CHK. DAVID TOWLER P.E.
 SUBMITTED BY: THOMAS BRADSHAW
 PERIMETER RD ENLARGED SITE PLAN
 PWD DRAWING NO. 6001XXXX
 F 80091
 CONST. CONTR. NO. 440085-17-B-0098
 SCALE: AS SHOWN SPEC. 05-17-0098 SHEET 10 OF 11

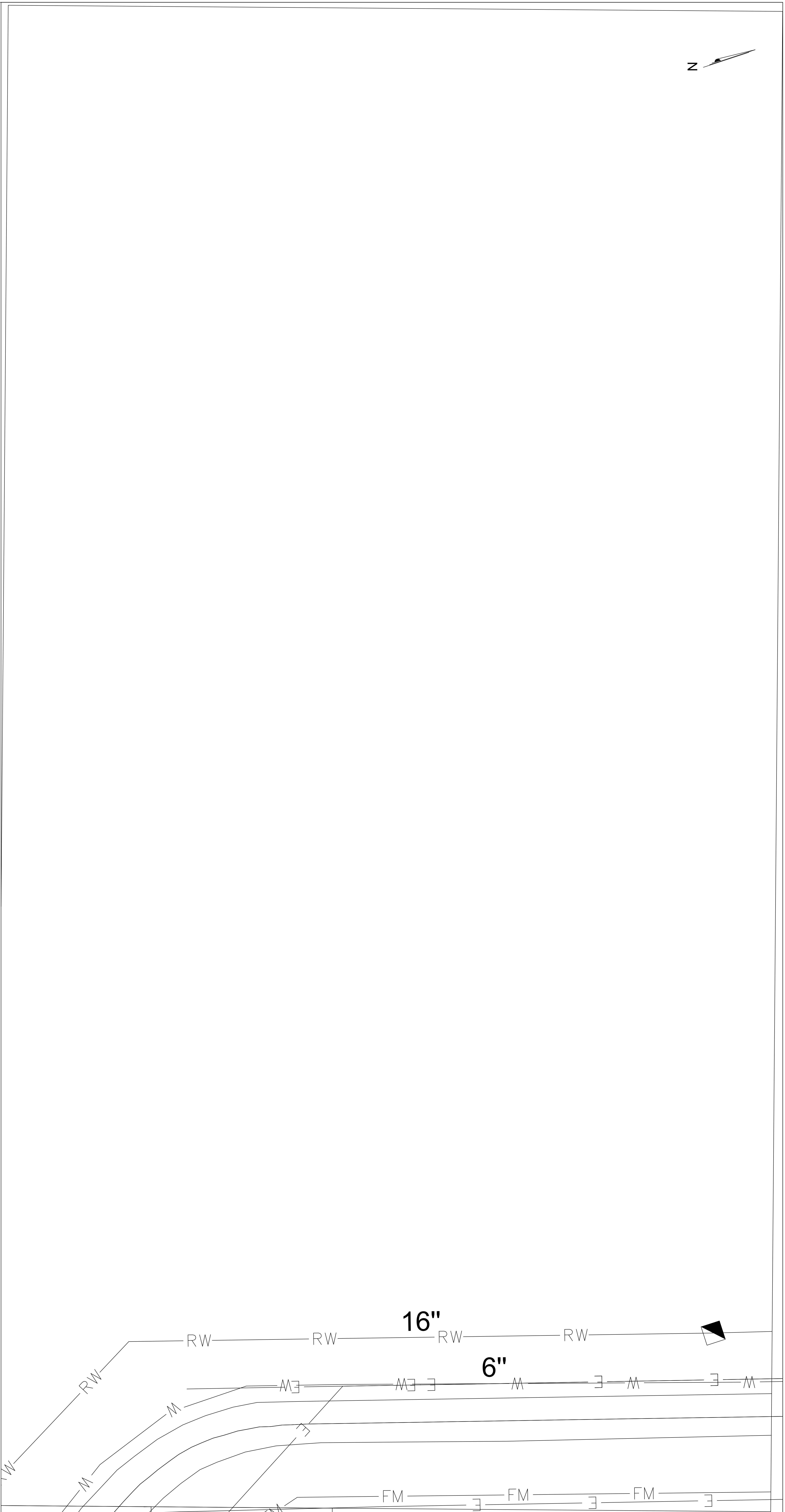
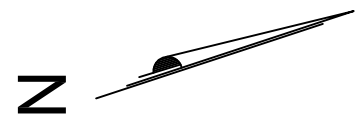

LEGEND

NEW	EXISTING
—E—	—E—
—GS—	—GS—
—SI—	—SI—
—W—	—W—
—M—	—M—
—RW—	—RW—
—FP—	—FP—
—FO—	—FO—
—S—	—S—
—K—	—K—
—M—	—M—
—DE—	—DE—
—SF—	—SF—

STREAM
 ELECTRIC
 GRAVITY SEWER
 STORM SEWER
 WATER SERVICE
 RAIN WATER MAIN
 PEDESTRIAN TRAIL
 FIRE PROTECTION
 FIBER OPTIC
 TELEPHONE
 STEAM
 SALT FENCE
 FENCE
 FORCE MAIN
 UNDERGROUND ELECTRIC

STORM SEWER FLARED END SECTION
 FIRE HYDRANT
 UTILITY POLE
 COMM MANHOLE
 SEWER MANHOLE
 WATER VALVE BOX
 EXTERIOR LIGHTING POINT
 COMM RISER POINT
 ELECTRICAL RISER POINT
 SEWER CLEANOUT
 STORM SEWER INLET

DISCLOSURE OF INFORMATION
 CONTRACTOR SHALL COMPLY AS FOLLOWS:
 (A) THE CONTRACTOR SHALL NOT RELEASE TO ANYONE OUTSIDE THE CONTRACTOR'S ORGANIZATION ANY UNCLASSIFIED INFORMATION, RECORDS OF MEDIA (E.G. FILM, TAPE, DOCUMENT), PERTAINING TO ANY PART OF THIS CONTRACT OR ANY INFORMATION RELAYED TO THE CONTRACTOR BY ANY OTHER PARTY.
 (B) THE CONTRACTING OFFICER HAS GIVEN PRIOR WRITTEN APPROVAL, OR
 (C) THE CONTRACTOR AGREES TO INCLUDE A SIMILAR REQUIREMENT IN EACH SUBCONTRACT UNDER THIS CONTRACT AND 45 DAYS BEFORE THE PROPOSED DATE FOR RELEASE.
 (D) THE CONTRACTOR AGREES TO INCLUDE A SIMILAR REQUIREMENT IN EACH SUBCONTRACT UNDER THIS CONTRACT AND 45 DAYS BEFORE THE PROPOSED DATE FOR RELEASE.
 (E) THE CONTRACTOR AGREES TO INCLUDE A SIMILAR REQUIREMENT IN EACH SUBCONTRACT UNDER THIS CONTRACT AND 45 DAYS BEFORE THE PROPOSED DATE FOR RELEASE.
 (F) THE CONTRACTOR AGREES TO INCLUDE A SIMILAR REQUIREMENT IN EACH SUBCONTRACT UNDER THIS CONTRACT AND 45 DAYS BEFORE THE PROPOSED DATE FOR RELEASE.

EXHIBIT

DEPARTMENT OF THE NAVY NAVAL FACILITIES ENGINEERING COMMAND
 MARINE CORPS BASE
 CAMP LEONIDE, NORTH CAROLINA

DES. THOMAS BRADSHAW P.E.
 DR. THOMAS BRADSHAW P.E.
 CHK. DAVID TOWLER P.E.
 SUBMITTED BY: THOMAS BRADSHAW
 DESIGN DIR. T. BURTON, P.E.

PERIMETER RD ENLARGED SITE PLAN
 PWD DRAWING NO. 6001XXXX
 SIZE CODE IDENT NO. 80091
 CONST. CONTR. NO. 440085-17-B-0098
 SCALE: AS SHOWN SPEC. 05-17-0098 SHEET 11 OF 11