

DEPARTMENT OF THE NAVY  
NAVAL FACILITIES ENGINEERING COMMAND, MID-ATLANTIC  
MARINE CORPS AIR STATION, CHERRY POINT, NORTH CAROLINA

Pavement Repairs, CASS Relocation

AT THE

MARINE CORPS AIR STATION  
CHERRY POINT, NORTH CAROLINA

PROJECT: 6727963  
FRCE PROJECT: XG75480

DESIGNED BY:

FLEET READINESS CENTER EAST  
MCAS, CHERRY POINT, NC

Design Director:   
PATRICK FAULKNER, PE

Date: 6/7/18

**PROJECT TABLE OF CONTENTS**

**DIVISION 01 - GENERAL REQUIREMENTS**

01 11 00	SUMMARY OF WORK
01 14 00	WORK RESTRICTIONS
01 20 00.00 20	PRICE AND PAYMENT PROCEDURES
01 30 00	ADMINISTRATIVE REQUIREMENTS
01 33 00	SUBMITTAL PROCEDURES
01 35 26	GOVERNMENTAL SAFETY REQUIREMENTS
01 42 00	SOURCES FOR REFERENCE PUBLICATIONS
01 45 00.00 20	QUALITY CONTROL
01 57 19	TEMPORARY ENVIRONMENTAL CONTROLS
01 78 00	CLOSEOUT SUBMITTALS
01 90 00	SCOPE OF WORK

-- End of Project Table of Contents --

## SECTION 01 11 00

## SUMMARY OF WORK

08/15

## PART 1 GENERAL

## 1.1 WORK COVERED BY CONTRACT DOCUMENTS

## 1.1.1 Project Description

The work includes installing a new concrete apron (approximately 2700 square feet) and incidental related work.

## 1.1.2 Location

The work is located at the MCAS Cherry Point, approximately as indicated. The exact location will be shown by the Contracting Officer.

## 1.2 OCCUPANCY OF PREMISES

Building(s) will be occupied during performance of work under this Contract. Occupancy notifications will be posted in a prominent location in the work area.

Before work is started, arrange with the Contracting Officer a sequence of procedure, means of access, space for storage of materials and equipment, and use of approaches, corridors, and stairways.

## 1.3 EXISTING WORK

In addition to "FAR 52.236-9, Protection of Existing Vegetation, Structures, Equipment, Utilities, and Improvements":

- a. Remove or alter existing work in such a manner as to prevent injury or damage to any portions of the existing work which remain.
- b. Repair or replace portions of existing work which have been altered during construction operations to match existing or adjoining work, as approved by the Contracting Officer. At the completion of operations, existing work must be in a condition equal to or better than that which existed before new work started.

## 1.4 LOCATION OF UNDERGROUND UTILITIES

It shall be the responsibility of the contractor to locate all existing underground utilities that are within the limits of work, prior to any excavation activities. These include but are not limited to the following buried utilities: water lines, sanitary and storm sewers, steam condensate, fuel lines, gas lines, electrical ducts and direct buried conductors, commercial telephone, Base telephone, commercial cable TV, Base instructional cable TV, EMCS, and fire alarm. The contractor shall employ the services of a qualified Utility locating company to locate, identify, and mark all underground utilities. The entire construction limits shall be thoroughly scanned and researched to determine existing utility locations. Any existing utilities that are indicated on the project drawings shall be considered for reference use by the locating company and shall be verified. All underground utilities shall be clearly marked with

flags, paint or stakes prior to any digging operation except that required to determine exact utility location and depth. CAUTION shall be used when trenching or excavating around or near buried utilities. The contractor shall be responsible for the timely repair and/or replacement of direct and collateral damage on any and all underground utilities that are severed, crushed, broken, displaced or otherwise disturbed by the construction operation. The Government shall not incur any additional cost for such repair or replacement. The contractor shall notify the FEAD a minimum of three working days prior to utility location. Do not continue with excavation or installation of new work without resolving elevation discrepancies and conflicts.

#### 1.4.1 Notification Prior to Excavation

Notify the Contracting Officer at least 15 days prior to starting excavation work.

#### 1.5 SALVAGE MATERIAL AND EQUIPMENT

FOR FRC EAST JOBS: All equipment, machinery, metallic piping, wire, and other scrap metal shall remain the Government's property. Recycle these items as part of demolition and deconstruction operations. Provide separate containers to collect these items and transport to the FRC East recycling facility in Building 4785.

Provide a salvage plan, listing material and equipment to be salvaged, and their storage location. Maintain property control records for material or equipment designated as salvage. Use a system of property control that is approved by the Contracting Officer. Store and protect salvaged materials and equipment until disposition by the Contracting Officer.

#### PART 2 PRODUCTS

Not used.

#### PART 3 EXECUTION

Not used.

-- End of Section --

## SECTION 01 14 00

## WORK RESTRICTIONS

11/11

## PART 1 GENERAL

## 1.1 SPECIAL SCHEDULING REQUIREMENTS

Have materials, equipment, and personnel required to perform the work at the site prior to the commencement of the work. Specific items of work to which this requirement applies include:

- b. The surrounding facilities will remain in operation during the entire construction period. The Contractor must conduct his operations so as to cause the least possible interference with normal operations of the activity.
- c. Permission to interrupt any Activity roads, railroads, or utility service must be requested in writing a minimum of 15 calendar days prior to the desired date of interruption.
- d. The work under this contract requires special attention to the scheduling and conduct of the work in connection with existing operations. Identify on the construction schedule each factor which constitutes a potential interruption to operations.

## 1.2 CONTRACTOR ACCESS AND USE OF PREMISES

Non-DoD cardholding visitors to Marine Corps Installations with a driver's license or ID issued by a state that is not compliant with the Real ID Act of 2005 will now need to provide an alternate form of acceptable identification to gain entry, or be escorted by an authorized patron of the air station.

North Carolina now issues REAL ID compliant drivers licenses, but many drivers have yet to be issued the new license. Drivers may get a North Carolina REAL ID driver's license at any NCDMV driver's license office.

The Act established minimum security standards for license issuance and production and prohibits Federal agencies from accepting driver's licenses and identification cards from states not meeting the Act's minimum standards.

In absence of a compliant state issued driver's license or ID, one of the following federally approved forms of identification must also be provided in addition to the non-compliant driver's license or ID:

1. U.S. Passport
2. U.S. Passport Card
3. U.S. Coast Guard Merchant Mariner Card
4. Personal Identity Verification (PIV) Card
5. Personal Identity Verification - Interoperable (PIV-I)
6. U.S. State Department Driver's License
7. Veteran's Health Identification Card (Issued by the U.S. Department of Veterans Affairs)
8. U.S. Permanent Resident Card (Form I-551)

### 1.2.1 Activity Regulations

Ensure that Contractor personnel employed on the Activity become familiar with and obey Activity regulations including safety, fire, traffic and security regulations. Keep within the limits of the work and avenues of ingress and egress. Wear hard hats in designated areas. Do not enter any restricted areas unless required to do so and until cleared for such entry. Mark Contractor equipment for identification.

#### 1.2.1.1 DBIDS Identification Badges and Installation Access

Obtain access to Navy installations through participation in the Defense Biometrics Identification System (DBIDS). Requirements for Contractor employee registration, and transition for employees currently under Navy Commercial Access Control System (NCACS), are available at <https://www.cnlic.navy.mil/om/dbids.html>. No fees are associated with obtaining a DBIDS credential.

Participation in the DBIDS is not mandatory, and Contractor personnel may apply for One-Day Passes at the Base Visitor Control Office to access an installation.

##### 1.2.1.1.1 Registration for DBIDS

Registration for DBIDS is available at <https://www.cnlic.navy.mil/om/dbids.html>. Procedure includes:

- a. Present a letter or official award document (i.e. DD Form 1155 or SF 1442) from the Contracting Officer, that provides the purpose for access, to the base Visitor Control Center representative.
- b. Present valid identification, such as a passport or Real ID Act-compliant state driver's license.
- c. Provide completed SECNAV FORM 5512/1 to the base Visitor Control Center representative to obtain a background check. This form is available for download at <https://www.cnlic.navy.mil/om/dbids.html>.
- d. Upon successful completion of the background check, the Government will complete the DBIDS enrollment process, which includes Contractor employee photo, finger prints, base restriction and several other assessments.
- e. Upon successful completion of the enrollment process, the Contractor employee will be issued a DBIDS credential, and will be allowed to proceed to worksite.

##### 1.2.1.1.2 DBIDS Eligibility Requirements

Throughout the length of the contract, the Contractor employee must continue to meet background screen standards. Periodic background screenings are conducted to verify continued DBIDS participation and installation access privileges. DBIDS access privileges will be immediately suspended or revoked if at any time a Contractor employee becomes ineligible.

An adjudication process may be initiated when a background screen failure results in disqualification from participation in the DBIDS, and Contractor employee does not agree with the reason for disqualification. The

Government is the final authority.

#### 1.2.1.1.3 DBIDS Notification Requirements

- a. Immediately report instances of lost or stolen badges to the Contracting Officer.
- b. Immediately collect DBIDS credentials and notify the Contracting Officer in writing under the following circumstances:
  - (1) An employee has departed the company without having properly returned or surrendered their DBIDS credentials.
  - (2) There is a reasonable basis to conclude that an employee, or former employee, might pose a risk, compromise, or threat to the safety or security of the Installation or anyone therein.

#### 1.2.1.1.4 One-Day Passes

Personnel applying for One-Day passes at the Base Visitor Control Office are subject to daily mandatory vehicle inspection, and will have limited access to the installation. The Government is not responsible for any cost or lost time associated with obtaining daily passes or added vehicle inspections incurred by non-participants in the DBIDS.

#### 1.2.1.2 No Smoking Policy

Smoking is prohibited within and outside of all buildings on installation, except in designated smoking areas. This applies to existing buildings, buildings under construction and buildings under renovation. Discarding tobacco materials other than into designated tobacco receptacles is considered littering and is subject to fines. The Contracting Officer will identify designated smoking areas.

#### 1.2.2 Working Hours

Regular working hours are between 7 a.m. and 4:00 p.m., Monday through Friday, excluding Government holidays.

#### 1.2.3 Work Outside Regular Hours

Work outside regular working hours requires Contracting Officer approval. Make application 15 calendar days prior to such work to allow arrangements to be made by the Government for inspecting the work in progress, giving the specific dates, hours, location, type of work to be performed, contract number and project title. Based on the justification provided, the Contracting Officer may approve work outside regular hours. During periods of darkness, the different parts of the work must be lighted in a manner approved by the Contracting Officer. Make utility cutovers after normal working hours or on Saturdays, Sundays, and Government holidays unless directed otherwise.

#### 1.2.4 Occupied Buildings

The Contractor shall be working around existing buildings which are occupied. Do not enter the buildings without prior approval of the Contracting Officer.

### 1.2.5 Utility Cutovers and Interruptions

- a. Make utility cutovers and interruptions after normal working hours or on Saturdays, Sundays, and Government holidays. Conform to procedures required paragraph WORK OUTSIDE REGULAR HOURS.
- b. Operation of Station Utilities: The Contractor must not operate nor disturb the setting of control devices in the station utilities system, including water, sewer, electrical, and steam services. The Government will operate the control devices as required for normal conduct of the work. The Contractor must notify the Contracting Officer giving reasonable advance notice when such operation is required.

## 1.3 SECURITY REQUIREMENTS

### 1.3.1 Station Regulations

No employee or representative of the contractor will be admitted to the work site without an Identification Badge or is specifically authorized admittance to the work site by the FEAD, Facilities Engineering & Acquisition Division.

IMPORTANT NOTE: FEAD personnel (Construction Managers, Engineers/Architects, Engineering Technicians, Contract Specialists, or Contract Surveillance Representatives) will not receive, process, re-transmit or otherwise handle IN ANY WAY Personally Identifiable Information (PII) related to the badging process. Do NOT forward any of this information to the FEAD.

### 1.3.2 Contractor Access to MCAS Cherry Point and Outlying Areas

1. Documentation requirements for granting access to MCAS Cherry Point for commercial and contract employers and employees. This document is an aid in meeting ASO 5560.6A requirements and is not a substitute for the order.

2. The Pass & Identification Office at Building 251 will issue credentials to authorized contractors. Sub-Contractors and suppliers must coordinate through the Prime-Contractor:

3. Criminal Activity. In accordance with ASO 5560.6A, the below list of criminal activities within an applicant's record are considered not in the best interest of the Marine Corps and will be grounds for automatic denial of access aboard the Installation:

- a. Conviction of any felony offense.
- b. Conviction of any misdemeanor offense, which was the result of a plea bargain of a felony offense.
- c. Conviction of any offense involving a weapon.
- d. Conviction of any drug offense involving manufacturing or trafficking.
- e. More than one misdemeanor conviction of drug related offenses over the applicant's lifetime or one misdemeanor drug related offense within the last five years.
- f. Conviction of any assault charge.



- g. Conviction of any offense involving theft or larceny.
- h. Conviction of any offense of domestic violence.
- i. Conviction of any offense related to the abuse/neglect of a child.
- j. Conviction of any sexual in nature related offense or registration as a sex offender.
- k. Commission of any grievous criminal offense/misconduct while aboard any Federal installation, including blatant disregard for rules and regulations of the Installation, but excluding minor traffic offenses.
- l. Other than Honorable, Bad Conduct, and Dishonorable discharges from the U.S. Military.
- m. Those identified as undocumented citizens.
- n. Those on the National Terrorist Watch List.
- o. Any individual who attempts to hide or purposely fails to disclose all past criminal history during the vetting process.
- p. Any individual that the Provost Marshal's Office determines to present a risk to the security and safety of the Installation and whose access is deemed not in the best interest of the Marine Corps.
- q. Any individual who has been debarred from the Installation by the Installation Commander or is currently listed as debarred from any other Federal installation.
- r. Any individual with an outstanding warrant for their arrest or apprehension.
- s. Any individual with a pending criminal court case that, if convicted, would result in access denial in accordance with the criteria listed above.

#### 1.3.3 FLEET READINESS CENTER, EAST (FRC EAST) REQUIREMENTS

Work involved under this contract is in the FRC East Maintenance Depot and Flightline Area. No employee or representative of the Contractor will be admitted to the work site unless they (1) are specifically authorized admittance by the FEAD, and (2) has a security badge. The Contractor shall obtain clearance and FRC East security badges for all personnel required to be on the project site prior to performing any work. The Contractor shall submit a written request for security badges to the FEAD and to FRC East Security. Each employee will be required to go to Trailer 32 to obtain his security badge with FRC East access. A limited number of Contractor vehicles will be allowed access to the site of work subject to meeting regular access requirements. No personal vehicles will be allowed behind the security fence. Parking of vehicles shall be restricted to the immediate project site as determined by the FRC East Security. The security badges issued under this contract are valid for this specific project and are not transferable to another project.

FRC East is registered to the ISO 9001, ANSI 9100, ISO 14001, and OSHAS 18001 standards. In addition to these, registration under the Occupational Safety and Health Administration's Voluntary Protection Program is in progress. To adhere to the standards required of these programs, FRC East must ensure that all individuals accessing the facility are aware of the conditions and factors that affect the well-being of all employees, temporary workers, contractor personnel, visitors, and any other person in the workplace.

The following are requirements for granting access to Fleet Readiness Center East (FRC East) for commercial and contract employers and employees.

- a. In the event of an emergency, including hazardous material spills, the individual discovering the emergency shall call 911 from any FRC East phone. Relay the grid number listed on the phone for location assistance. If you are calling from a cell phone, call 252-466-3616 - Fire Department Dispatch.
- b. Badges will be displayed at all times and shall be returned upon completion of visit/work. Every badge is considered Government Property and all lost badges will be reported to the FRC East Badge and Decal Office located in Trailer 32.
- c. The facility must be kept clean and orderly at all times. Ensure that you place all waste in proper receptacles so that the facility is maintained in a "Clean as you go" condition.
- d. When in the FRC East industrial areas, wear the personal protective equipment (PPE) required for that area. PPE requirements are generally marked but if there is uncertainty, check with the area supervisor. Typically, safety glasses with side shields and steel toed shoes are required in most shops.
- e. Smoking is NOT authorized while traveling from one facility location to another while walking or in a vehicle being operated anywhere within the FRC East compound. ABSOLUTELY NO SMOKING on the property except in Designated Smoking Areas.
- f. Extra caution shall be taken around the flight line and aircraft turn-up areas to control trash, debris, and materials. Additionally, all personnel on the flight line must be continuously alert and stay clear of helicopter and jet operations in progress.
- g. Vehicles must not obstruct aircraft movement or other daily operations.
- h. If an emergency situation occurs which would endanger the health or safety of personnel, the area shall be evacuated. Re-entry to affected buildings will be at the discretion of uniformed guards, fire department, or safety office personnel only.
- i. Decisions to evacuate will be from the FRC East Commanding Officer or his/her representative. Visitors/contractors, along with non-essential facility personnel, south of Harrison Drive, adjacent to Building 4224, will evacuate the facility first. Fifteen minutes later, the visitors/contractors south of Curtis Road, between Buildings 83 & 84, will evacuate the facility.

Fifteen minutes later the visitors/contractors north of Curtis Road will evacuate the facility.

j. Cellular phones and photographic equipment are not authorized within FRC East unless they are approved in advance by the Security Office (252-464-7999). Cellular phones may be used on roof areas for emergency purposes only.

k. All vehicles must have proper passes, and no pass may be transferred between vehicles.

l. All vehicles will follow posted speed limits, which are: "Do not exceed 5 MPH on the outside of buildings, nor 3 MPH inside of any building".

m. Vehicle headlights must be on at all times within the facility.

n. All vehicles are required to slow down, sound horn, and proceed with caution at all cross aisles and other locations where vision is obstructed.

o. Personnel are strictly forbidden to introduce any substance into the storm drain system including catch basins, roof drains, and floor drains.

p. All facility entrants are responsible for all materials they bring into the facility and shall handle them in such a manner to ensure they are not left as "foreign objects" anywhere in the facility.

q. In case of a utility emergency on weekends or after normal work hours, call the Public Works Department trouble call desk at 252-466-4363.

r. The use of gasoline is prohibited for any purpose other than fueling motor vehicles. All gasoline-powered vehicles are prohibited inside FRC East buildings.

#### 1.3.4 Mandatory Contract Performance Requirements for FRC East

a. All personnel working on site at FRC East under this contract must document their receipt and review of the information listed in FRCEASTINST 5000.1A, enclosure (1), annually. The Security Department will provide a means of completing initial review prior to FRC East entrance.

b. Foreign object (FO) is defined as any article or substance alien to the aircraft or assembly which is allowed to invade the product. Foreign Object Damage (FOD) is the damage that occurs due to these FOs. All FRC East work sites will be maintained in such a manner as to prevent FOD to aircraft and/or aircraft components. Work sites shall be kept clean at all times. All debris, scrap material, tools, and equipment will be cleared from the work site as work progresses. At no time will hoses, power cords, materials, etc. be permitted to create tripping hazards in areas of the work site.

c. In those cases where a contractor supervisor determines that solving a safety or health problem is beyond their control, but

within the control of FRC East, the contractor shall notify the Contracting Officer.

d. All contractor employees performing work on site at FRC East shall immediately report any safety, security, or environmental violation to the Contracting Officer, who will notify the cognizant FRC East Safety/Security/Environmental Office. The initial FRC East notification can be made via phone or e-mail and should include as many applicable details as possible (date, time, identification numbers, tags, company, etc.). This initial notification will be made as soon as possible. A safety incident will require the contractor to complete and submit an incident memo to the Contracting Officer, who will forward a copy to the FRC Safety Office within 24 hours of the accident/incident. This incident memo will include the full name of the person involved in the incident, their age, sex, job title, the name of the employing company, and the contract number/title. In addition, this memo will include the severity of the illness or injury, indirect cause(s) of the accident, and whether personal protective equipment was available and used.

e. All contractors and sub-contractors working within FRC East must develop and operate effective safety and health programs.

#### 1.3.4.1 Additional Contract Performance Requirements for FRC East

a. Work above or anywhere near aircraft or passageways shall be avoided whenever possible. If this is not possible, the cognizant shop supervisor will be informed so arrangements can be made to protect, move, or evacuate assets from the area to minimize foreign object debris potential. The area below the elevated work area will be adequately marked and barricaded at all times. Under no circumstances will work be performed over unprotected spaces.

b. Constant control of tools and materials is required at all times in the following critical areas: Shop 91107 (Rotor Head Shop); Shop 91110 (Ordinance/Survival Shop); Shop 91109 (Aircraft Paint Shop and Aircraft Clean Shop); Shop 91104 (Aircraft Engine Shops); all shops in Building 4225 (Blade Vane); and all 6.2.1 aircraft hangars.

c. Tools and hardware will be controlled at all times to prevent migration out of the work site. Lost tools shall be reported to the Contracting Officer who will then notify the FRC East Tool Control Manager at 252-464-9741. Tools found unattended will be confiscated and reported to the Contracting Officer.

d. Personnel working on the flight line must be continuously alert, and stay clear of helicopter and jet operations in progress.

e. Work requiring any modification to an air pollution control device must be approved in advance by the Contracting Officer, who will obtain approval from the FRC East Air Quality Program Manager. These devices are marked with a 5" x 9" red placard and a contact number, 252-464-8412.

f. Work accomplished that will impact industrial ventilation systems or fans will require prior notification of the Contracting Officer, who will then notify the FRC East Air Quality Program

Manager at 252-464-8412. These systems are continuously monitored.

1.3.5 Staging Area

The Contractor staging area will be as directed by the Contracting Officer (PM to coordinate). Amount of material on site shall be kept to a minimum and shall only be material that is pertinent to the work currently being performed. All stockpiling of equipment and materials shall be closely coordinated with the Government and shall not disrupt activities at the site.

PART 2 PRODUCTS

Not Used

PART 3 EXECUTION

Not Used

-- End of Section --

## SECTION 01 20 00.00 20

## PRICE AND PAYMENT PROCEDURES

11/11

## PART 1 GENERAL

## 1.1 REFERENCES

The publications listed below form a part of this specification to the extent referenced. The publications are referred to within the text by the basic designation only.

U.S. ARMY CORPS OF ENGINEERS (USACE)

EP-1110-1-8 (2009) Construction Equipment Ownership and Operating Expense Schedule

## 1.2 SUBMITTALS

Submit the following in accordance with Section 01 33 00 SUBMITTAL PROCEDURES:

SD-01 Preconstruction Submittals

Schedule of Prices; G

## 1.3 SCHEDULE OF PRICES

## 1.3.1 Data Required

Within 15 calendar days of notice of award, prepare and deliver to the Contracting Officer a Schedule of Prices (construction contract) as directed by the Contracting Officer. Provide a detailed breakdown of the contract price, giving quantities for each of the various kinds of work, unit prices, and extended prices. Costs shall be summarized and totals provided for each construction category.

## 1.3.2 Schedule Instructions

Payments will not be made until the Schedule of Prices has been submitted to and accepted by the Contracting Officer. Identify the cost for site work, and include incidental work to the 5 ft line. Identify costs for the building(s), and include work out to the 5 ft line. Work out to the 5 ft line shall include construction encompassed within a theoretical line 5 ft from the face of exterior walls and shall include attendant construction, such as pad mounted HVAC cooling equipment, cooling towers, and transformers placed beyond the 5 ft line.

## 1.4 CONTRACT MODIFICATIONS

In conjunction with the Contract Clause "DFARS 252.236-7000, Modification Proposals-Price Breakdown," and where actual ownership and operating costs of construction equipment cannot be determined from Contractor accounting records, equipment use rates shall be based upon the applicable provisions of the EP-1110-1-8.

## 1.5 CONTRACTOR'S INVOICE AND CONTRACT PERFORMANCE STATEMENT

## 1.5.1 Content of Invoice

Requests for payment will be processed in accordance with the Contract Clause FAR 52.232-27, Prompt Payment Construction Contracts and FAR 52.232-5, Payments Under Fixed-Price Construction Contracts. The requests for payment shall include the documents listed below.

- a. The Contractor's invoice, on NAVFAC Form 7300/30 furnished by the Government, showing in summary form, the basis for arriving at the amount of the invoice. Form 7300/30 shall include certification by Contractor and Quality Control (QC) Manager.
- b. The Estimate for Voucher/Contract Performance Statement on NAVFAC Form 4330/54 furnished by the Government, showing in detail: the estimated cost, percentage of completion, and value of completed performance. Use NAVFAC Form 43300/54 on NAVFAC contracts when a Monthly Estimate for Voucher is required.
- c. Updated Project Schedule and reports required by the contract.
- d. Contractor Safety Self Evaluation Checklist.
- e. Other supporting documents as requested.
- f. Updated copy of submittal register.
- g. Invoices not completed in accordance with contract requirements will be returned to the Contractor for correction of the deficiencies.
- h. Contractor's Monthly Estimate for Voucher and Contractors Certification (NAVFAC Form 4330/54) with Subcontractor and supplier payment certification.
- i. Materials on Site.

## 1.5.2 Submission of Invoices

If DFARS Clause 5252.232-7006 is included in the contract, provide the documents listed in paragraph CONTENT OF INVOICE in their entirety as attachments in Wide Area Work Flow (WAWF) for each invoice submitted. The maximum size of each WAWF attachment is two megabytes, but there are no limits on the number of attachments. If a document cannot be attached in WAWF due to system or size restriction, provide it as instructed by the Contracting Officer.

Monthly invoices and supporting forms for work performed through the anniversary award date of the contract shall be submitted to the Contracting Officer within 5 calendar days of the date of invoice. For example, contract award date is the 7th of the month, the date of each monthly invoice shall be the 7th and the invoice shall be submitted by the 12th of the month.

## 1.5.3 Final Invoice

- a. A final invoice shall be accompanied by the certification required by DFARS 252.247.7023 TRANSPORTATION OF SUPPLIES BY SEA, and the Contractor's Final Release. If the Contractor is incorporated, the

Final Release shall contain the corporate seal. An officer of the corporation shall sign and the corporate secretary shall certify the Final Release.

- b. For final invoices being submitted via WAWF, the original Contractor's Final Release Form and required certification of Transportation of Supplies by Sea must be provided directly to the respective Contracting Officer prior to submission of the final invoice. Once receipt of the original Final Release Form and required certification of Transportation of Supplies by Sea has been confirmed by the Contracting Officer, the Contractor shall then submit final invoice and attach a copy of the Final Release Form and required certification of Transportation of Supplies by Sea in WAWF.
- c. Final invoices not accompanied by the Contractor's Final Release and required certification of Transportation of Supplies by Sea will be considered incomplete and will be returned to the Contractor.

#### 1.6 PAYMENTS TO THE CONTRACTOR

Payments will be made on submission of itemized requests by the Contractor which comply with the requirements of this section, and will be subject to reduction for overpayments or increase for underpayments made on previous payments to the Contractor.

##### 1.6.1 Obligation of Government Payments

The obligation of the Government to make payments required under the provisions of this contract will, at the discretion of the Contracting Officer, be subject to reductions and suspensions permitted under the FAR and agency regulations including the following in accordance with FAR 32.503-6:

- a. Reasonable deductions due to defects in material or workmanship;
- b. Claims which the Government may have against the Contractor under or in connection with this contract;
- c. Unless otherwise adjusted, repayment to the Government upon demand for overpayments made to the Contractor; and
- d. Failure to provide up to date record drawings not current as stated in Contract Clause "FAC 5252.236-9310, Record Drawings."

##### 1.6.2 Payment for Onsite and Offsite Materials

Progress payments may be made to the contractor for materials delivered on the site, for materials stored off construction sites, or materials that are in transit to the construction sites under the following conditions:

- a. FAR 52.232-5(b) Payments Under Fixed Price Construction Contracts.
- b. Materials delivered on the site but not installed, including completed preparatory work, and off-site materials to be considered for progress payment shall be major high cost, long lead, special order, or specialty items, not susceptible to deterioration or physical damage in storage or in transit to the construction site. Examples of materials acceptable for payment consideration include, but are not limited to, structural steel, non-magnetic steel, non-magnetic aggregate,



equipment, machinery, large pipe and fittings, precast/prestressed concrete products, plastic lumber (e.g., fender piles/curbs), and high-voltage electrical cable. Materials not acceptable for payment include consumable materials such as nails, fasteners, conduits, gypsum board, glass, insulation, and wall coverings.

- c. Materials to be considered for progress payment prior to installation shall be specifically and separately identified in the Contractor's estimates of work submitted for the Contracting Officer's approval in accordance with Schedule of Prices requirement of this contract. Requests for progress payment consideration for such items shall be supported by documents establishing their value and that the title requirements of the clause at FAR 52.232-5 have been met.
- d. Materials are adequately insured and protected from theft and exposure.
- e. Provide a written consent from the surety company with each payment request for offsite materials.
- f. Materials to be considered for progress payments prior to installation shall be stored either in Hawaii, Guam, Puerto Rico, or the Continental United States. Other locations are subject to written approval by the Contracting Officer.

PART 2 PRODUCTS

Not Used

PART 3 EXECUTION

Not Used

-- End of Section --

## SECTION 01 30 00

## ADMINISTRATIVE REQUIREMENTS

08/15

## PART 1 GENERAL

## 1.1 REFERENCES

The publications listed below form a part of this specification to the extent referenced. The publications are referred to within the text by the basic designation only.

U.S. ARMY CORPS OF ENGINEERS (USACE)

EM 385-1-1 (2014) Safety and Health Requirements Manual

## 1.2 SUBMITTALS

Submit the following in accordance with Section 01 33 00 SUBMITTAL PROCEDURES:

SD-01 Preconstruction Submittals

List of contact personnel

## 1.2.1 Contract Personnel

Furnish a list of contact personnel of the Contractor and subcontractors including addresses and telephone numbers for use in the event of an emergency. As changes occur and additional information becomes available, correct and change the information contained in previous lists.

## 1.3 MINIMUM INSURANCE REQUIREMENTS

Provide the minimum insurance coverage required by FAR 28.307-2 LIABILITY, during the entire period of performance under this contract. Provide other insurance coverage as required by North Carolina State law.

## 1.4 SUPERVISION

## 1.4.1 Minimum Communication Requirements

Have at least one qualified superintendent, or competent alternate, capable of reading, writing, and conversing fluently in the English language, on the job-site at all times during the performance of contract work. In addition, if a Quality Control (QC) representative is required on the contract, then that individual must also have fluent English communication skills.

## 1.4.2 Superintendent Qualifications

The project superintendent must have a minimum of 5 years experience in construction with at least 5 of those years as a superintendent on projects similar in size and complexity. The individual must be familiar with the requirements of EM 385-1-1 and have experience in the areas of hazard identification and safety compliance. The individual must be capable of

interpreting a critical path schedule and construction drawings. The qualification requirements for the alternate superintendent are the same as for the project superintendent. The Contracting Officer may request proof of the superintendent's qualifications at any point in the project if the performance of the superintendent is in question.

For routine projects where the superintendent is permitted to also serve as the Quality Control (QC) Manager as established in Section 01 45 00.00 20 QUALITY CONTROL, the superintendent must have qualifications in accordance with that section.

#### 1.4.2.1 Duties

The project superintendent is primarily responsible for managing and coordinating day-to-day production and schedule adherence on the project. The superintendent is required to attend NAVFAC Red Zone meetings, partnering meetings, and quality control meetings. The superintendent or qualified alternative must be on-site at all times during the performance of this contract until the work is completed and accepted.

#### 1.4.3 Non-Compliance Actions

The Project Superintendent is subject to removal by the Contracting Officer for non-compliance with requirements specified in the contract and for failure to manage the project to insure timely completion. Furthermore, the Contracting Officer may issue an order stopping all or part of the work until satisfactory corrective action has been taken. No part of the time lost due to such stop orders is acceptable as the subject of claim for extension of time for excess costs or damages by the Contractor.

#### 1.5 PRECONSTRUCTION MEETING

After award of the contract but prior to commencement of any work at the site, meet with the Contracting Officer to discuss and develop a mutual understanding relative to the administration of the value engineering and safety program, preparation of the schedule of prices, shop drawings, and other submittals, scheduling programming, prosecution of the work, and clear expectations of the "Interim DD Form 1354" Submittal. Major subcontractors who will engage in the work must also attend.

#### 1.6 PARTNERING

To most effectively accomplish this contract, the Government requires the formation of a cohesive partnership within the Project Team whose members are from the Government, the Contractor and their Subcontractors. Key personnel from the Supported Command, the End User (who will occupy the facility), the Government Design and Construction team and Subject Matter Experts, the Installation, the Contractor and Subcontractors, and the Designer of Record will be invited to participate in the Partnering process. The Partnership will draw on the strength of each organization in an effort to achieve a project that is without any safety mishaps, conforms to the Contract, and stays within budget and on schedule.

The Contracting Officer will provide Information on the Partnering Process and a list of key and optional personnel who should attend the Partnering meeting.

### 1.6.1 Informal Partnering

The Contracting Officer will organize the Partnering Sessions with key personnel of the project team, including Contractor personnel and Government personnel.

The Initial Partnering session should be a part of the Pre-Construction Meeting. Partnering sessions will be held at a location agreed to by the Contracting Officer and the Contractor (typically a conference room provided by the PWD FEAD office or the Contractor). The Initial Informal Partnering Session will be conducted and facilitated using electronic media (a video and accompanying forms) provided by the Contracting Officer. The Partners will determine the frequency of the follow-on sessions, at no more than 3 to six month intervals.

### 1.7 ELECTRONIC MAIL (E-MAIL) ADDRESS

Establish and maintain electronic mail (e-mail) capability along with the capability to open various electronic attachments as text files, pdf files, and other similar formats. Within 10 days after contract award, provide the Contracting Officer a single (only one) e-mail address for electronic communications from the Contracting Officer related to this contract including, but not limited to contract documents, invoice information, request for proposals, and other correspondence. The Contracting Officer may also use email to notify the Contractor of base access conditions when emergency conditions warrant, such as hurricanes or terrorist threats. Multiple email addresses are not allowed.

It is the Contractor's responsibility to make timely distribution of all Contracting Officer initiated e-mail with its own organization including field office(s). Promptly notify the Contracting Officer, in writing, of any changes to this email address.

### PART 2 PRODUCTS

Not Used

### PART 3 EXECUTION

Not Used

-- End of Section --

SECTION 01 33 00

SUBMITTAL PROCEDURES

05/11

PART 1 GENERAL

1.1 DEFINITIONS

1.1.1 Submittal Descriptions (SD)

Submittals requirements are specified in the technical sections. Submittals are identified by Submittal Description (SD) numbers and titles as follows:

SD-01 Preconstruction Submittals

Submittals which are required prior to start of construction (work).or commencing work on site.

Certificates of insurance

Surety bonds

List of proposed Subcontractors

List of proposed products

Construction progress schedule

Network Analysis Schedule (NAS)

Submittal register

Schedule of prices or Earned Value Report

Health and safety plan

Work plan

Quality Control(QC) plan

Environmental protection plan

SD-03 Product Data

Catalog cuts, illustrations, schedules, diagrams, performance charts, instructions and brochures illustrating size, physical appearance and other characteristics of materials, systems or equipment for some portion of the work.

Samples of warranty language when the contract requires extended product warranties.

SD-06 Test Reports

Report signed by authorized official of testing laboratory that a material, product or system identical to the material, product or

system to be provided has been tested in accord with specified requirements. Unless specified in another section, testing must have been within three years of date of contract award for the project.

Report which includes findings of a test required to be performed by the Contractor on an actual portion of the work or prototype prepared for the project before shipment to job site.

Report which includes finding of a test made at the job site or on sample taken from the job site, on portion of work during or after installation.

Investigation reports.

Daily logs and checklists.

Final acceptance test and operational test procedure.

#### SD-07 Certificates

Statements printed on the manufacturer's letterhead and signed by responsible officials of manufacturer of product, system or material attesting that the product, system, or material meets specification requirements. Must be dated after award of project contract and clearly name the project.

Document required of Contractor, or of a manufacturer, supplier, installer or Subcontractor through Contractor. The document purpose is to further promote the orderly progression of a portion of the work by documenting procedures, acceptability of methods, or personnel qualifications.

Confined space entry permits.

Text of posted operating instructions.

#### SD-11 Closeout Submittals

Documentation to record compliance with technical or administrative requirements or to establish an administrative mechanism.

Submittals required for Guiding Principle Validation (GPV) or Third Party Certification (TPC).

Special requirements necessary to properly close out a construction contract. For example, Record Drawings and as-built drawings. Also, submittal requirements necessary to properly close out a major phase of construction on a multi-phase contract.

##### 1.1.2 Approving Authority

Office or designated person authorized to approve submittal.

##### 1.1.3 Work

As used in this section, on- and off-site construction required by contract documents, including labor necessary to produce submittals, construction, materials, products, equipment, and systems incorporated or to be incorporated in such construction.

## 1.2 SUBMITTALS

Government approval is required for submittals with a "G" designation; submittals not having a "G" designation are for Contractor QC approval. Submit the following in accordance with this section.

SD-01 Preconstruction Submittals

Submittal Register; G

## 1.3 SUBMITTAL CLASSIFICATION

Submittals are classified as follows:

### 1.3.1 Government Approved (G)

Government approval is required for any deviations from the Solicitation or Accepted Proposal and other items as designated by the Contracting Officer. Within the terms of the Contract Clause SPECIFICATIONS AND DRAWINGS FOR CONSTRUCTION, they are considered to be "shop drawings."

## 1.4 FORWARDING SUBMITTALS REQUIRING GOVERNMENT APPROVAL

### 1.4.1 Submittals Required from the Contractor

As soon as practicable after award of contract, and before procurement of fabrication, forward to the Commander, NAVFAC Mid-Atlantic, FEAD Cherry Point, PSC Box 8006, Building 163, Cherry Point, North Carolina, 28533, submittals required in the technical sections of this specification, including shop drawings, product data and samples. Forward one copy of the transmittal form for all submittals to the Resident Officer in Charge of Construction.

The Design Management and Engineering Branch will review and approve for the Contracting Officer those submittals reserved for Contracting Officer approval to verify submittals comply with the contract requirements.

#### 1.4.1.1 O&M Data

The Design Management and Engineering Branch will review and approve for the Contracting Officer O&M Data to verify the submittals comply with the contract requirements; submit data specified for a given item within 30 calendar days after the item is delivered to the contract site.

In the event the Contractor fails to deliver O&M Data within the time limits specified, the Contracting Officer may withhold from progress payments 50 percent of the price of the item with which such O&M Data are applicable.

## 1.5 PREPARATION

### 1.5.1 Transmittal Form

Transmit each submittal, except sample installations and sample panels to office of approving authority. Transmit submittals with transmittal form prescribed by Contracting Officer and standard for project. On the transmittal form identify Contractor, indicate date of submittal, and include information prescribed by transmittal form and required in

paragraph IDENTIFYING SUBMITTALS.

#### 1.5.2 Identifying Submittals

When submittals are provided by a Subcontractor, the Prime Contractor is to prepare, review and stamp with Contractor's approval all specified submittals prior to submitting for Government approval.

Identify submittals, except sample installations and sample panels, with the following information permanently adhered to or noted on each separate component of each submittal and noted on transmittal form. Mark each copy of each submittal identically, with the following:

- a. Project title and location.
- b. Construction contract number.
- c. Date of the drawings and revisions.
- d. Name, address, and telephone number of subcontractor, supplier, manufacturer and any other subcontractor associated with the submittal.
- e. Section number of the specification section by which submittal is required.
- f. Submittal description (SD) number of each component of submittal.
- g. When a resubmission, add alphabetic suffix on submittal description, for example, submittal 18 would become 18A, to indicate resubmission.
- h. Product identification and location in project.

#### 1.5.3 Format for SD-02 Shop Drawings

Shop drawings are not to be less than 8 1/2 by 11 inches nor more than 30 by 42 inches, except for full size patterns or templates. Prepare drawings to accurate size, with scale indicated, unless other form is required. Drawings are to be suitable for reproduction and be of a quality to produce clear, distinct lines and letters with dark lines on a white background.

Present 8 1/2 by 11 inches sized shop drawings as part of the bound volume for submittals required by section. Present larger drawings in sets.

Include on each drawing the drawing title, number, date, and revision numbers and dates, in addition to information required in paragraph IDENTIFYING SUBMITTALS.

Number drawings in a logical sequence. Contractors may use their own number system. Each drawing is to bear the number of the submittal in a uniform location adjacent to the title block. Place the Government contract number in the margin, immediately below the title block, for each drawing.

Reserve a blank space, no smaller than four inches on the right hand side of each sheet for the Government disposition stamp.

Dimension drawings, except diagrams and schematic drawings; prepare drawings demonstrating interface with other trades to scale. Use the same unit of measure for shop drawings as indicated on the contract drawings.



Identify materials and products for work shown.

Include the nameplate data, size and capacity on drawings. Also include applicable federal, military, industry and technical society publication references.

Submit drawings in PDF format.

#### 1.5.4 Format of SD-03 Product Data and SD-08 Manufacturer's Instructions

Present product data submittals for each section as a complete, bound volume. Include table of contents, listing page and catalog item numbers for product data.

Indicate, by prominent notation, each product which is being submitted; indicate specification section number and paragraph number to which it pertains.

Supplement product data with material prepared for project to satisfy submittal requirements for which product data does not exist. Identify this material as developed specifically for project, with information and format as required for submission of SD-07 Certificates.

Include the manufacturer's name, trade name, place of manufacture, and catalog model or number on product data. Also include applicable federal, military, industry and technical society publication references. Should manufacturer's data require supplemental information for clarification, submit as specified for SD-07 Certificates.

Where equipment or materials are specified to conform to industry and technical society reference standards of the organizations such as American National Standards Institute (ANSI), ASTM International (ASTM), National Electrical Manufacturer's Association (NEMA), Underwriters Laboratories (UL), and Association of Edison Illuminating Companies (AEIC), submit proof of such compliance. The label or listing by the specified organization will be acceptable evidence of compliance. In lieu of the label or listing, submit a certificate from an independent testing organization, competent to perform testing, and approved by the Contracting Officer. State on the certificate that the item has been tested in accordance with the specified organization's test methods and that the item complies with the specified organization's reference standard.

Collect required data submittals for each specific material, product, unit of work, or system into a single submittal and marked for choices, options, and portions applicable to the submittal. Mark each copy of the product data identically. Partial submittals will not be accepted for expedition of construction effort.

Submit manufacturer's instructions prior to installation.

#### 1.5.5 Format of SD-04 Samples

Furnish samples in sizes below, unless otherwise specified or unless the manufacturer has prepackaged samples of approximately same size as specified:

- a. Sample of Equipment or Device: Full size.
- b. Sample of Materials Less Than 2 by 3 inches: Built up to 8 1/2 by 11

inches.

- c. Sample of Materials Exceeding 8 1/2 by 11 inches: Cut down to 8 1/2 by 11 inches and adequate to indicate color, texture, and material variations.
- d. Sample of Linear Devices or Materials: 10 inch length or length to be supplied, if less than 10 inches. Examples of linear devices or materials are conduit and handrails.
- e. Sample of Non-Solid Materials: Pint. Examples of non-solid materials are sand and paint.
- f. Color Selection Samples: 2 by 4 inches. Where samples are specified for selection of color, finish, pattern, or texture, submit the full set of available choices for the material or product specified. Sizes and quantities of samples are to represent their respective standard unit.
- g. Sample Panel: 4 by 4 feet.
- h. Sample Installation: 100 square feet.

Samples Showing Range of Variation: Where variations in color, finish, pattern, or texture are unavoidable due to nature of the materials, submit sets of samples of not less than three units showing extremes and middle of range. Mark each unit to describe its relation to the range of the variation.

Reusable Samples: Incorporate returned samples into work only if so specified or indicated. Incorporated samples are to be in undamaged condition at time of use.

Recording of Sample Installation: Note and preserve the notation of area constituting sample installation but remove notation at final clean up of project.

When color, texture or pattern is specified by naming a particular manufacturer and style, include one sample of that manufacturer and style, for comparison.

#### 1.5.6 Format of SD-05 Design Data and SD-07 Certificates

Provide design data and certificates on 8 1/2 by 11 inches paper. Provide a bound volume for submittals containing numerous pages.

#### 1.5.7 Format of SD-06 Test Reports and SD-09 Manufacturer's Field Reports

Provide reports on 8 1/2 by 11 inches paper in a complete bound volume.

Indicate by prominent notation, each report in the submittal. Indicate specification number and paragraph number to which it pertains.

#### 1.5.8 Format of SD-01 Preconstruction Submittals and SD-11 Closeout Submittals

When submittal includes a document which is to be used in project or become part of project record, other than as a submittal, do not apply Contractor's approval stamp to document, but to a separate sheet

accompanying document.

#### 1.5.9 Source Drawings for Shop Drawings

The entire set of Source Drawing files (DWG) will not be provided to the Contractor. Only those requested by the Contractor to prepare shop drawings may be provided. Request the specific Drawing Number only for the preparation of Shop Drawings. These drawings may only be provided after award.

##### 1.5.9.1 Terms and Conditions

Data contained on these electronic files must not be used for any purpose other than as a convenience in the preparation of construction data for the referenced project. Any other use or reuse shall be at the sole risk of the Contractor and without liability or legal exposure to the Government. The Contractor must make no claim and waives to the fullest extent permitted by law, any claim or cause of action of any nature against the Government, its agents or sub consultants that may arise out of or in connection with the use of these electronic files. The Contractor must, to the fullest extent permitted by law, indemnify and hold the Government harmless against all damages, liabilities or costs, including reasonable attorney's fees and defense costs, arising out of or resulting from the use of these electronic files.

These electronic Source Drawing files are not construction documents. Differences may exist between the Source Drawing files and the corresponding construction documents. The Government makes no representation regarding the accuracy or completeness of the electronic Source Drawing files, nor does it make representation to the compatibility of these files with the Contractor hardware or software. In the event that a conflict arises between the signed and sealed construction documents prepared by the Government and the furnished Source Drawing files, the signed and sealed construction documents govern. The Contractor is responsible for determining if any conflict exists. Use of these Source Drawing files does not relieve the Contractor of duty to fully comply with the contract documents, including and without limitation, the need to check, confirm and coordinate the work of all contractors for the project. If the Contractor uses, duplicates or modifies these electronic Source Drawing files for use in producing construction data related to this contract, remove all previous indicia of ownership (seals, logos, signatures, initials and dates).

##### 1.5.10 Electronic File Format

Provide submittals in electronic format, with the exception of material samples required for SD-04 Samples items. Compile the submittal file as a single, complete document, to include the Transmittal Form described within. Name the electronic submittal file specifically according to its contents, coordinate the file naming convention with the Contracting Officer. Electronic files must be of sufficient quality that all information is legible. Use PDF as the electronic format, unless otherwise specified or directed by the Contracting Officer. Generate PDF files from original documents with bookmarks so that the text included in the PDF file is both searchable and can be copied. If documents are scanned, Optical Character Resolution (OCR) routines are required. Index and bookmark files exceeding 30 pages to allow efficient navigation of the file. When required, the electronic file must include a valid electronic signature, or scan of a signature.

Email electronic submittal documents fewer than 10MB to an email address as directed by the Contracting Officer. Provide electronic documents over 10MB on an optical disc, or through an electronic file sharing system such as the AMRDEC SAFE Web Application located at the following website: <https://safe.amrdec.army.mil/safe/>.

Provide hard copies of submittals when requested by the Contracting Officer. Up to six additional hard copies of any submittal may be requested at the discretion of the Contracting Officer, at no additional cost to the Government.

## 1.6 QUANTITY OF SUBMITTALS

### 1.6.1 Number of Copies of SD-02 Shop Drawings

Submit six copies of submittals of shop drawings requiring review and approval only by QC organization and six copies of shop drawings requiring review and approval by Contracting Officer.

### 1.6.2 Number of Copies of SD-03 Product Data and SD-08 Manufacturer's Instructions

Submit in compliance with quantity requirements specified for shop drawings.

### 1.6.3 Number of Copies SD-05 Design Data and SD-07 Certificates

Submit in compliance with quantity requirements specified for shop drawings.

### 1.6.4 Number of Copies SD-06 Test Reports and SD-09 Manufacturer's Field Reports

Submit in compliance with quantity and quality requirements specified for shop drawings other than field test results that will be submitted with QC reports.

### 1.6.5 Number of Copies of SD-01 Preconstruction Submittals and SD-11 Closeout Submittals

Unless otherwise specified, submit two sets of administrative submittals.

## 1.7 INFORMATION ONLY SUBMITTALS

Normally submittals for information only will not be returned. Approval of the Contracting Officer is not required on information only submittals. The Government reserves the right to require the Contractor to resubmit any item found not to comply with the contract. This does not relieve the Contractor from the obligation to furnish material conforming to the plans and specifications; will not prevent the Contracting Officer from requiring removal and replacement of nonconforming material incorporated in the work; and does not relieve the Contractor of the requirement to furnish samples for testing by the Government laboratory or for check testing by the Government in those instances where the technical specifications so prescribe. For design-build construction the Government will retain two copies of information only submittals.

## 1.8 SUBMITTAL REGISTER

Prepare and maintain submittal register, as the work progresses. Do not

change data which is output in columns (c), (d), (e), and (f) as delivered by Government; retain data which is output in columns (a), (g), (h), and (i) as approved. A submittal register showing items of equipment and materials for which submittals are required by the specifications is provided as an attachment. This list may not be all inclusive and additional submittals may be required.

Column (c): Lists specification section in which submittal is required.

Column (d): Lists each submittal description (SD No. and type, e.g. SD-02 Shop Drawings) required in each specification section.

Column (e): Lists one principal paragraph in specification section where a material or product is specified. This listing is only to facilitate locating submitted requirements. Do not consider entries in column (e) as limiting project requirements.

Column (f): Indicate approving authority for each submittal.

Thereafter, the Contractor is to track all submittals by maintaining a complete list, including completion of all data columns, including dates on which submittals are received and returned by the Government.

#### 1.8.1 Use of Submittal Register

Submit submittal register. Submit with QC plan and project schedule. Verify that all submittals required for project are listed and add missing submittals. Coordinate and complete the following fields on the register submitted with the QC plan and the project schedule:

Column (a) Activity Number: Activity number from the project schedule.

Column (g) Contractor Submit Date: Scheduled date for approving authority to receive submittals.

Column (h) Contractor Approval Date: Date Contractor needs approval of submittal.

Column (i) Contractor Material: Date that Contractor needs material delivered to Contractor control.

#### 1.8.2 Contractor Use of Submittal Register

Update the following fields with each submittal throughout contract.

Column (b) Transmittal Number: Contractor assigned list of consecutive numbers.

Column (j) Action Code (k): Date of action used to record Contractor's review when forwarding submittals to QC.

Column (l) List date of submittal transmission.

Column (q) List date approval received.

### 1.8.3 Approving Authority Use of Submittal Register

Update the following fields in the Government-furnished submittal register program or equivalent fields in program utilized by Contractor.

Column (b) Transmittal Number: Contractor assigned list of consecutive numbers.

Column (l) List date of submittal receipt.

Column (m) through (p) List Date related to review actions.

Column (q) List date returned to Contractor.

### 1.8.4 Action Codes

Entries for columns (j) and (o), are to be used are as follows (others may be prescribed by Transmittal Form):

#### 1.8.4.1 Contractor Action Codes

NR - Not Received

AN - Approved as noted

A - Approved

RR - Disapproved, Revise, and Resubmit

### 1.8.5 Copies Delivered to the Government

Deliver one copy of submittal register updated by Contractor to Government with each invoice request.

## 1.9 VARIATIONS

Variations from contract requirements require both Designer of Record (DOR) and Government approval pursuant to contract Clause FAR 52.236-21 and will be considered where advantageous to Government.

### 1.9.1 Considering Variations

Discussion with Contracting Officer prior to submission, after consulting with the DOR, will help ensure functional and quality requirements are met and minimize rejections and re-submittals. When contemplating a variation which results in lower cost, consider submission of the variation as a Value Engineering Change Proposal (VECP).

Specifically point out variations from contract requirements in transmittal letters. Failure to point out deviations may result in the Government requiring rejection and removal of such work at no additional cost to the Government.

### 1.9.2 Proposing Variations

When proposing variation, deliver written request to the Contracting Officer, with documentation of the nature and features of the variation and why the variation is desirable and beneficial to Government, including the DOR's written analysis and approval. If lower cost is a benefit, also

include an estimate of the cost savings. In addition to documentation required for variation, include the submittals required for the item. Clearly mark the proposed variation in all documentation.

#### 1.9.3 Warranting that Variations are Compatible

When delivering a variation for approval, Contractor, including its Designer(s) of Record, warrants that this contract has been reviewed to establish that the variation, if incorporated, will be compatible with other elements of work.

#### 1.9.4 Review Schedule Extension

In addition to normal submittal review period, a period of 10 working days will be allowed for consideration by the Government of submittals with variations.

### 1.10 SCHEDULING

Schedule and submit concurrently submittals covering component items forming a system or items that are interrelated. Include certifications to be submitted with the pertinent drawings at the same time. No delay damages or time extensions will be allowed for time lost in late submittals.

- a. Coordinate scheduling, sequencing, preparing and processing of submittals with performance of work so that work will not be delayed by submittal processing. Allow for potential resubmittal of requirements.
- b. Submittals called for by the contract documents will be listed on the register. If a submittal is called for but does not pertain to the contract work, the Contractor is to include the submittal in the register and annotate it "N/A" with a brief explanation. Approval by the Contracting Officer does not relieve the Contractor of supplying submittals required by the contract documents but which have been omitted from the register or marked "N/A."
- c. Re-submit register and annotate monthly by the Contractor with actual submission and approval dates. When all items on the register have been fully approved, no further re-submittal is required.
- d. Carefully control procurement operations to ensure that each individual submittal is made on or before the Contractor scheduled submittal date shown on the approved "Submittal Register."
- e. Except as specified otherwise, allow review period, beginning with receipt by approving authority, that includes at least 15 working days for submittals for QC Manager approval and 20 working days for submittals for Contracting Officer approval. Period of review for submittals with Contracting Officer approval begins when Government receives submittal from QC organization.
- f. For submittals requiring review by fire protection engineer, allow review period, beginning when Government receives submittal from QC organization, of 30 working days for return of submittal to the Contractor.
- g. Period of review for each resubmittal is the same as for initial submittal.

### 1.10.1 Reviewing, Certifying, Approving Authority

The QC organization is responsible for reviewing and certifying that submittals are in compliance with contract requirements. Approving authority on submittals is QC Manager unless otherwise specified for specific submittal. At each "Submittal" paragraph in individual specification sections, a notation "G," following a submittal item, indicates Contracting Officer is approving authority for that submittal item. Use the "S" Classification only in SD-11 Closeout Submittals. An "S" following a submittal item, indicates that the QC Manager is the approving authority, and that a copy of the approved submittal must be provided to the Designer of Record.

### 1.10.2 Constraints

Conform to provisions of this section, unless explicitly stated otherwise for submittals listed or specified in this contract.

Submit complete submittals for each definable feature of work. Submit at the same time components of definable feature interrelated as a system.

When acceptability of a submittal is dependent on conditions, items, or materials included in separate subsequent submittals, submittal will be returned without review.

Approval of a separate material, product, or component does not imply approval of assembly in which item functions.

### 1.10.3 QC Organization Responsibilities

- a. Note date on which submittal was received from Contractor on each submittal.
- b. Review each submittal; and check and coordinate each submittal with requirements of work and contract documents.
- c. Review submittals for conformance with project design concepts and compliance with contract documents.
- d. Act on submittals, determining appropriate action based on QC organization's review of submittal.
  - (1) When QC Manager is approving authority, take appropriate action on submittal from the possible actions defined in paragraph APPROVED /ACCEPTED SUBMITTALS.
  - (2) When Contracting Officer is approving authority or when variation has been proposed, forward submittal to Government with certifying statement or return submittal marked "not reviewed" or "revise and resubmit" as appropriate. The QC organization's review of submittal determines appropriate action.
- e. Ensure that material is clearly legible.
- f. Stamp each sheet of each submittal with QC certifying statement or approving statement, except that data submitted in bound volume or on one sheet printed on two sides may be stamped on the front of the first sheet only.



- (1) When approving authority is Contracting Officer, QC organization will certify submittals forwarded to Contracting Officer with the following certifying statement:

"I hereby certify that the (equipment) (material) (article) shown and marked in this submittal is that proposed to be incorporated with contract Number (\_\_\_\_), is in compliance with the contract drawings and specification, can be installed in the allocated spaces, and is submitted for Government approval.

Certified by Submittal Reviewer \_\_\_\_\_, Date \_\_\_\_\_  
(Signature when applicable)

Certified by QC Manager \_\_\_\_\_, Date \_\_\_\_\_"  
(Signature)

- (2) When approving authority is QC Manager, QC Manager will use the following approval statement when returning submittals to Contractor as "Approved" or "Approved as Noted."

"I hereby certify that the (material) (equipment) (article) shown and marked in this submittal and proposed to be incorporated with contract Number (\_\_\_\_), is in compliance with the contract drawings and specification, can be installed in the allocated spaces, and is approved for use.

Certified by Submittal Reviewer \_\_\_\_\_, Date \_\_\_\_\_  
(Signature when applicable)

Approved by QC Manager \_\_\_\_\_, Date \_\_\_\_\_"  
(Signature)

- g. Sign certifying statement or approval statement. The QC organization member designated in the approved QC plan is the person signing certifying statements. The use of original ink for signatures is required. Stamped signatures are not acceptable.
- h. Update submittal register as submittal actions occur and maintain the submittal register at project site until final acceptance of all work by Contracting Officer.
- i. Retain a copy of approved submittals at project site, including Contractor's copy of approved samples.
- j. For "S" submittals, provide a copy of the approved submittal to the Designer of Record.

1.11 GOVERNMENT APPROVING AUTHORITY

When approving authority is Contracting Officer, the Government will:

- a. Note date on which submittal was received from QC Manager.
- b. Review submittals for approval within scheduling period specified and only for conformance with project design concepts and compliance with contract documents.
- c. Identify returned submittals with one of the actions defined in paragraph REVIEW NOTATIONS and with markings appropriate for action

indicated.

Upon completion of review of submittals requiring Government approval, stamp and date submittals. Four copies of the submittal will be retained by the Contracting Officer and two copies of the submittal will be returned to the Contractor. If the Government performs a conformance review of other Designer of Record approved submittals, the submittals will be so identified and returned, as described above.

#### 1.11.1 Review Notations

Submittals will be returned to the Contractor with the following notations:

- a. Submittals marked "approved" or "accepted" authorize the Contractor to proceed with the work covered.
- b. Submittals marked "approved as noted" or "approved, except as noted, resubmittal not required," authorize the Contractor to proceed with the work covered provided he takes no exception to the corrections.
- c. Submittals marked "not approved" or "disapproved," or "revise and resubmit," indicate noncompliance with the contract requirements or design concept, or that submittal is incomplete. Resubmit with appropriate changes. No work shall proceed for this item until resubmittal is approved.
- d. Submittals marked "not reviewed" will indicate submittal has been previously reviewed and approved, is not required, does not have evidence of being reviewed and approved by Contractor, or is not complete. A submittal marked "not reviewed" will be returned with an explanation of the reason it is not reviewed. Resubmit submittals returned for lack of review by Contractor or for being incomplete, with appropriate action, coordination, or change.

#### 1.12 DISAPPROVED OR REJECTED SUBMITTALS

Make corrections required by the Contracting Officer. If the Contractor considers any correction or notation on the returned submittals to constitute a change to the contract drawings or specifications; notice as required under the FAR clause entitled CHANGES, is to be given to the Contracting Officer. Contractor is responsible for the dimensions and design of connection details and construction of work. Failure to point out deviations may result in the Government requiring rejection and removal of such work at the Contractor's expense.

If changes are necessary to submittals, make such revisions and submission of the submittals in accordance with the procedures above. No item of work requiring a submittal change is to be accomplished until the changed submittals are approved.

#### 1.13 APPROVED/ACCEPTED SUBMITTALS

The Contracting Officer's approval or acceptance of submittals is not to be construed as a complete check, and indicates only that

Approval or acceptance will not relieve the Contractor of the responsibility for any error which may exist, as the Contractor under the Contractor Quality Control (CQC) requirements of this contract is responsible for design, dimensions, all design extensions, such as the

design of adequate connections and details, etc., and the satisfactory construction of all work.

After submittals have been approved or accepted by the Contracting Officer, no resubmittal for the purpose of substituting materials or equipment will be considered unless accompanied by an explanation of why a substitution is necessary.

#### 1.14 APPROVED SAMPLES

Approval of a sample is only for the characteristics or use named in such approval and is not be construed to change or modify any contract requirements. Before submitting samples, the Contractor to assure that the materials or equipment will be available in quantities required in the project. No change or substitution will be permitted after a sample has been approved.

Match the approved samples for materials and equipment incorporated in the work. If requested, approved samples, including those which may be damaged in testing, will be returned to the Contractor, at his expense, upon completion of the contract. Samples not approved will also be returned to the Contractor at its expense, if so requested.

Failure of any materials to pass the specified tests will be sufficient cause for refusal to consider, under this contract, any further samples of the same brand or make of that material. Government reserves the right to disapprove any material or equipment which previously has proved unsatisfactory in service.

Samples of various materials or equipment delivered on the site or in place may be taken by the Contracting Officer for testing. Samples failing to meet contract requirements will automatically void previous approvals. Contractor to replace such materials or equipment to meet contract requirements.

Approval of the Contractor's samples by the Contracting Officer does not relieve the Contractor of his responsibilities under the contract.

#### PART 2 PRODUCTS

Not Used

#### PART 3 EXECUTION

Not Used

-- End of Section --

SECTION 01 35 26

GOVERNMENTAL SAFETY REQUIREMENTS

11/15

PART 1 GENERAL

1.1 REFERENCES

The publications listed below form a part of this specification to the extent referenced. The publications are referred to within the text by the basic designation only.

AMERICAN SOCIETY OF SAFETY ENGINEERS (ASSE/SAFE)

- ASSE/SAFE A10.34 (2001; R 2012) Protection of the Public on or Adjacent to Construction Sites
- ASSE/SAFE Z359.0 (2012) Definitions and Nomenclature Used for Fall Protection and Fall Arrest

NATIONAL FIRE PROTECTION ASSOCIATION (NFPA)

- NFPA 241 (2013; Errata 2015) Standard for Safeguarding Construction, Alteration, and Demolition Operations
- NFPA 70 (2017; ERTA 1-2 2017; TIA 17-1; TIA 17-2; TIA 17-3; TIA 17-4; TIA 17-5; TIA 17-6; TIA 17-7; TIA 17-8; TIA 17-9; TIA 17-10; TIA 17-11; TIA 17-12; TIA 17-13; TIA 17-14) National Electrical Code
- NFPA 70E (2018; TIA 18-1; TIA 81-2) Standard for Electrical Safety in the Workplace

U.S. ARMY CORPS OF ENGINEERS (USACE)

- EM 385-1-1 (2014) Safety and Health Requirements Manual

U.S. NATIONAL ARCHIVES AND RECORDS ADMINISTRATION (NARA)

- 29 CFR 1910 Occupational Safety and Health Standards
- 29 CFR 1926 Safety and Health Regulations for Construction
- 29 CFR 1926.16 Rules of Construction
- 29 CFR 1926.450 Scaffolds

1.2 DEFINITIONS

1.2.1 Competent Person (CP)

The CP is a person designated in writing, who, through training, knowledge and experience, is capable of identifying, evaluating, and addressing

existing and predictable hazards in the working environment or working conditions that are dangerous to personnel, and who has authorization to take prompt corrective measures with regards to such hazards.

#### 1.2.2 Competent Person, Confined Space

The CP, Confined Space, is a person meeting the competent person requirements as defined EM 385-1-1 Appendix Q, with thorough knowledge of OSHA's Confined Space Standard, 29 CFR 1910.146, and designated in writing to be responsible for the immediate supervision, implementation and monitoring of the confined space program, who through training, knowledge and experience in confined space entry is capable of identifying, evaluating and addressing existing and potential confined space hazards and, who has the authority to take prompt corrective measures with regard to such hazards.

#### 1.2.3 Competent Person, Cranes and Rigging

The CP, Cranes and Rigging, as defined in EM 385-1-1 Appendix Q, is a person meeting the competent person requirements as defined in EM 385-1-1 Appendix Q, who has been designated in writing to be responsible for the immediate supervision, implementation and monitoring of the Crane and Rigging Program, who through training, knowledge and experience in crane and rigging is capable of identifying, evaluating and addressing existing and potential hazards and, who has the authority to take prompt corrective measures with regard to such hazards.

#### 1.2.4 Competent Person, Excavation/Trenching

A CP, Excavation/Trenching, is a person meeting the competent person requirements as defined in EM 385-1-1 Appendix Q and 29 CFR 1926, who has been designated in writing to be responsible for the immediate supervision, implementation and monitoring of the excavation/trenching program, who through training, knowledge and experience in excavation/trenching is capable of identifying, evaluating and addressing existing and potential hazards and, who has the authority to take prompt corrective measures with regard to such hazards.

#### 1.2.5 Competent Person, Fall Protection

The CP, Fall Protection, is a person meeting the competent person requirements as defined in EM 385-1-1 Appendix Q and in accordance with ASSE/SAFE Z359.0, who has been designated in writing by the employer to be responsible for immediate supervising, implementing and monitoring of the fall protection program, who through training, knowledge and experience in fall protection and rescue systems and equipment, is capable of identifying, evaluating and addressing existing and potential fall hazards and, who has the authority to take prompt corrective measures with regard to such hazards.

#### 1.2.6 Competent Person, Scaffolding

The CP, Scaffolding is a person meeting the competent person requirements in EM 385-1-1 Appendix Q, and designated in writing by the employer to be responsible for immediate supervising, implementing and monitoring of the scaffolding program. The CP for Scaffolding has enough training, knowledge and experience in scaffolding to correctly identify, evaluate and address existing and potential hazards and also has the authority to take prompt corrective measures with regard to these hazards. CP qualifications must

be documented and include experience on the specific scaffolding systems/types being used, assessment of the base material that the scaffold will be erected upon, load calculations for materials and personnel, and erection and dismantling. The CP for scaffolding must have a documented, minimum of 8-hours of scaffold training to include training on the specific type of scaffold being used (e.g. mast-climbing, adjustable, tubular frame), in accordance with EM 385-1-1 Section 22.B.02.

#### 1.2.7 Competent Person (CP) Trainer

A competent person trainer as defined in EM 385-1-1 Appendix Q, who is qualified in the material presented, and who possesses a working knowledge of applicable technical regulations, standards, equipment and systems related to the subject matter on which they are training Competent Persons. A competent person trainer must be familiar with the typical hazards and the equipment used in the industry they are instructing. The training provided by the competent person trainer must be appropriate to that specific industry. The competent person trainer must evaluate the knowledge and skills of the competent persons as part of the training process.

#### 1.2.8 High Risk Activities

High Risk Activities are activities that involve work at heights, crane and rigging, excavations and trenching, scaffolding, electrical work, and confined space entry.

#### 1.2.9 High Visibility Accident

A High Visibility Accident is any mishap which may generate publicity or high visibility.

#### 1.2.10 Load Handling Equipment (LHE)

LHE is a term used to describe cranes, hoists and all other hoisting equipment (hoisting equipment means equipment, including crane, derricks, hoists and power operated equipment used with rigging to raise, lower or horizontally move a load).

#### 1.2.11 Medical Treatment

Medical Treatment is treatment administered by a physician or by registered professional personnel under the standing orders of a physician. Medical treatment does not include first aid treatment even through provided by a physician or registered personnel.

#### 1.2.12 Near Miss

A Near Miss is a mishap resulting in no personal injury and zero property damage, but given a shift in time or position, damage or injury may have occurred (e.g., a worker falls off a scaffold and is not injured; a crane swings around to move the load and narrowly misses a parked vehicle).

#### 1.2.13 Operating Envelope

The Operating Envelope is the area surrounding any crane or load handling equipment. Inside this "envelope" is the crane, the operator, riggers and crane walkers, other personnel involved in the operation, rigging gear between the hook, the load, the crane's supporting structure (i.e. ground

or rail), the load's rigging path, the lift and rigging procedure.

#### 1.2.14 Qualified Person (QP)

The QP is a person designated in writing, who, by possession of a recognized degree, certificate, or professional standing, or extensive knowledge, training, and experience, has successfully demonstrated their ability to solve or resolve problems related to the subject matter, the work, or the project.

#### 1.2.15 Qualified Person, Fall Protection (QP for FP)

A QP for FP is a person meeting the requirements of EM 385-1-1 Appendix Q, and ASSE/SAFE Z359.0, with a recognized degree or professional certificate and with extensive knowledge, training and experience in the fall protection and rescue field who is capable of designing, analyzing, and evaluating and specifying fall protection and rescue systems.

#### 1.2.16 USACE Property and Equipment

Interpret "USACE" property and equipment specified in USACE EM 385-1-1 as Government property and equipment.

#### 1.2.17 Load Handling Equipment (LHE) Accident or Load Handling Equipment Mishap

A LHE accident occurs when any one or more of the eight elements in the operating envelope fails to perform correctly during operation, including operation during maintenance or testing resulting in personnel injury or death; material or equipment damage; dropped load; derailment; two-blocking; overload; or collision, including unplanned contact between the load, crane, or other objects. A dropped load, derailment, two-blocking, overload and collision are considered accidents, even though no material damage or injury occurs. A component failure (e.g., motor burnout, gear tooth failure, bearing failure) is not considered an accident solely due to material or equipment damage unless the component failure results in damage to other components (e.g., dropped boom, dropped load, or roll over). Document an LHE mishap or accident using the NAVFAC prescribed Navy Crane Center (NCC) accident form.

### 1.3 SUBMITTALS

Government approval is required for all submittals. Submit the following in accordance with Section 01 33 00 SUBMITTAL PROCEDURES:

#### SD-01 Preconstruction Submittals

Accident Prevention Plan (APP)

#### SD-06 Test Reports Notifications and Reports Accident Reports

#### SD-07 Certificates

Contractor Safety Self-Evaluation Checklist

Activity Hazard Analysis (AHA)

#### 1.4 CONTRACTOR SAFETY SELF-EVALUATION CHECKLIST

Contracting Officer will provide a "Contractor Safety Self-Evaluation Checklist" to the Contractor at the pre-construction conference. Complete the checklist monthly and submit with each request for payment voucher. An acceptable score of 90 or greater is required. Failure to submit the completed safety self-evaluation checklist or achieve a score of at least 90 may result in retention of up to 10 percent of the voucher.

#### 1.5 REGULATORY REQUIREMENTS

In addition to the detailed requirements included in the provisions of this contract, comply with the most recent edition of USACE EM 385-1-1, and the following federal, state, and local laws, ordinances, criteria, rules and regulations. Submit matters of interpretation of standards to the appropriate administrative agency for resolution before starting work. Where the requirements of this specification, applicable laws, criteria, ordinances, regulations, and referenced documents vary, the most stringent requirements govern.

##### 1.5.1 Subcontractor Safety Requirements

For this contract, neither Contractor nor any subcontractor may enter into contract with any subcontractor that fails to meet the following requirements. The term subcontractor in this and the following paragraphs means any entity holding a contract with the Contractor or with a subcontractor at any tier.

###### 1.5.1.1 Experience Modification Rate (EMR)

Subcontractors on this contract must have an effective EMR less than or equal to 1.10, as computed by the National Council on Compensation Insurance (NCCI) or if not available, as computed by the state agency's rating bureau in the state where the subcontractor is registered, when entering into a subcontract agreement with the Prime Contractor or a subcontractor at any tier. The Prime Contractor may submit a written request for additional consideration to the Contracting Officer where the specified acceptable EMR range cannot be achieved. Relaxation of the EMR range will only be considered for approval on a case-by-case basis for special conditions and must not be anticipated as tacit approval. Contractor's Site Safety and Health Officer (SSHO) must collect and maintain the certified EMR ratings for all subcontractors on the project and make them available to the Government at the Government's request.

###### 1.5.1.2 OSHA Days Away from Work, Restricted Duty, or Job Transfer (DART) Rate

Subcontractors on this contract must have a DART rate, calculated from the most recent, complete calendar year, less than or equal to 3.4 when entering into a subcontract agreement with the Prime Contractor or a subcontractor at any tier. The OSHA Dart Rate is calculated using the following formula:

$$(N/EH) \times 200,000$$

where:

N = number of injuries and illnesses with days away, restricted work, or job transfer



EH = total hours worked by all employees during most recent, complete calendar year

200,000 = base for 100 full-time equivalent workers (working 40 hours per week, 50 weeks per year)

The Prime Contractor may submit a written request for additional consideration to the Contracting Officer where the specified acceptable OSHA Dart rate range cannot be achieved for a particular subcontractor. Relaxation of the OSHA DART rate range will only be considered for approval on a case-by-case basis for special conditions and must not be anticipated as tacit approval. Contractor's SSHO must collect and maintain self-certified OSHA DART rates for all subcontractors on the project and make them available to the Government at the Government's request.

## 1.6 SITE QUALIFICATIONS, DUTIES, AND MEETINGS

### 1.6.1 Personnel Qualifications

#### 1.6.1.1 Site Safety and Health Officer (SSHO)

Provide an SSHO that meets the requirements of EM 385-1-1 Section 1. The SSHO must ensure that the requirements of 29 CFR 1926.16 are met for the project. Provide a Safety oversight team that includes a minimum of one (1) person at each project site to function as the SSHO. The SSHO or an equally-qualified Alternate SSHO must be at the work site at all times to implement and administer the Contractor's safety program and government-accepted APP. The SSHO and Alternate SSHO must have the required training, experience, and qualifications in accordance with EM 385-1-1 Section 01.A.17, and all associated sub-paragraphs.

If the SSHO is off-site for a period longer than 24 hours, an equally-qualified alternate SSHO must be provided and must fulfill the same roles and responsibilities as the primary SSHO. When the SSHO is temporarily (up to 24 hours) off-site, a Designated Representative (DR), as identified in the AHA may be used in lieu of an Alternate SSHO, and must be on the project site at all times when work is being performed. Note that the DR is a collateral duty safety position, with safety duties in addition to their full time occupation.

##### 1.6.1.1.1 Additional Site Safety and Health Officer (SSHO) Requirements and Duties

The SSHO may also serve as the Quality Control Manager. The SSHO may also serve as the Superintendent.

#### 1.6.1.2 Competent Person Qualifications

Provide Competent Persons in accordance with EM 385-1-1, Appendix Q and herein. Competent Persons for high risk activities include confined space, cranes and rigging, excavation/trenching, fall protection, and electrical work. The CP for these activities must be designated in writing, and meet the requirements for the specific activity (i.e. competent person, fall protection).

The Competent Person identified in the Contractor's Safety and Health Program and accepted APP, must be on-site at all times when the work that presents the hazards associated with their professional expertise is being

performed. Provide the credentials of the Competent Persons(s) to the the Contracting Officer for information in consultation with the Safety Office.

#### 1.6.1.3 Qualified Trainer Requirements

Individuals qualified to instruct the 40 hour contract safety awareness course, or portions thereof, must meet the definition of a Competent Person Trainer, and, at a minimum, possess a working knowledge of the following subject areas: EM 385-1-1, Electrical Standards, Lockout/Tagout, Fall Protection, Confined Space Entry for Construction; Excavation, Trenching and Soil Mechanics, and Scaffolds in accordance with 29 CFR 1926.450, Subpart L.

Instructors are required to:

- a. Prepare class presentations that cover construction-related safety requirements.
- b. Ensure that all attendees attend all sessions by using a class roster signed daily by each attendee. Maintain copies of the roster for at least five (5) years. This is a certification class and must be attended 100 percent. In cases of emergency where an attendee cannot make it to a session, the attendee can make it up in another class session for the same subject.
- c. Update training course materials whenever an update of the EM 385-1-1 becomes available.
- d. Provide a written exam of at least 50 questions. Students are required to answer 80 percent correctly to pass.
- e. Request, review and incorporate student feedback into a continuous course improvement program.

#### 1.6.2 Personnel Duties

##### 1.6.2.1 Duties of the Site Safety and Health Officer (SSHO)

The SSHO must:

- a. Conduct daily safety and health inspections and maintain a written log which includes area/operation inspected, date of inspection, identified hazards, recommended corrective actions, estimated and actual dates of corrections. Attach safety inspection logs to the Contractors' daily production report.
- b. Conduct mishap investigations and complete required accident reports. Report mishaps and near misses.
- c. Use and maintain OSHA's Form 300 to log work-related injuries and illnesses occurring on the project site for Prime Contractors and subcontractors, and make available to the Contracting Officer upon request. Post and maintain the Form 300A on the site Safety Bulletin Board.
- d. Maintain applicable safety reference material on the job site.
- e. Attend the pre-construction conference, pre-work meetings including preparatory meetings, and periodic in-progress meetings.

- f. Review the APP and AHAs for compliance with EM 385-1-1, and approve, sign, implement and enforce them.
- g. Establish a Safety and Occupational Health (SOH) Deficiency Tracking System that lists and monitors outstanding deficiencies until resolution.
- h. Ensure subcontractor compliance with safety and health requirements.
- i. Maintain a list of hazardous chemicals on site and their Safety Data Sheets (SDS).
- j. Maintain a weekly list of high hazard activities involving energy, equipment, excavation, entry into confined space, and elevation, and be prepared to discuss details during QC Meetings.
- k. Provide and keep a record of site safety orientation and indoctrination for Contractor employees, subcontractor employees, and site visitors.

Superintendent, QC Manager, and SSSH are subject to dismissal if the above duties are not being effectively carried out. If Superintendent, QC Manager, or SSSH are dismissed, project work will be stopped and will not be allowed to resume until a suitable replacement is approved and the above duties are again being effectively carried out.

### 1.6.3 Meetings

#### 1.6.3.1 Preconstruction Conference

- a. Contractor representatives who have a responsibility or significant role in accident prevention on the project must attend the preconstruction conference. This includes the project superintendent, SSSH, QC manager, or any other assigned safety and health professionals who participated in the development of the APP (including the AHAs and special plans, program and procedures associated with it).
- b. Discuss the details of the submitted APP to include incorporated plans, programs, procedures and a listing of anticipated AHAs that will be developed and implemented during the performance of the contract. This list of proposed AHAs will be reviewed at the conference and an agreement will be reached between the Contractor and the Contracting Officer as to which phases will require an analysis. In addition, establish a schedule for the preparation, submittal, and Government review of AHAs to preclude project delays.
- c. Deficiencies in the submitted APP, identified during the Contracting Officer's review, must be corrected, and the APP re-submitted for review prior to the start of construction. Work is not permitted to begin until an APP is established that is acceptable to the Contracting Officer.

#### 1.6.3.2 Safety Meetings

Conduct safety meetings to review past activities, plan for new or changed operations, review pertinent aspects of appropriate AHA (by trade), establish safe working procedures for anticipated hazards, and provide pertinent Safety and Occupational Health (SOH) training and motivation. Conduct meetings at least once a month for all supervisors on the project

location. The SSHO, supervisors, foremen, or CDSOs must conduct meetings at least once a week for the trade workers. Document meeting minutes to include the date, persons in attendance, subjects discussed, and names of individual(s) who conducted the meeting. Maintain documentation on-site and furnish copies to the Contracting Officer on request. Notify the Contracting Officer of all scheduled meetings 7 calendar days in advance.

#### 1.7 ACCIDENT PREVENTION PLAN (APP)

A qualified person must prepare the written site-specific APP. Prepare the APP in accordance with the format and requirements of EM 385-1-1, Appendix A, and as supplemented herein. Cover all paragraph and subparagraph elements in EM 385-1-1, Appendix A. The APP must be job-specific and address any unusual or unique aspects of the project or activity for which it is written. The APP must interface with the Contractor's overall safety and health program referenced in the APP in the applicable APP element, and made site-specific. Describe the methods to evaluate past safety performance of potential subcontractors in the selection process. Also, describe innovative methods used to ensure and monitor safe work practices of subcontractors. The Government considers the Prime Contractor to be the "controlling authority" for all work site safety and health of the subcontractors. Contractors are responsible for informing their subcontractors of the safety provisions under the terms of the contract and the penalties for noncompliance, coordinating the work to prevent one craft from interfering with or creating hazardous working conditions for other crafts, and inspecting subcontractor operations to ensure that accident prevention responsibilities are being carried out. The APP must be signed by an officer of the firm (Prime Contractor senior person), the individual preparing the APP, the on-site superintendent, the designated SSHO, the Contractor QC Manager, and any designated Certified Safety Professional (CSP) or Certified Health Physicist (CIH). The SSHO must provide and maintain the APP and a log of signatures by each subcontractor foreman, attesting that they have read and understand the APP, and make the APP and log available on-site to the Contracting Officer. If English is not the foreman's primary language, the Prime Contractor must provide an interpreter.

Submit the APP to the Contracting Officer 15 calendar days prior to the date of the preconstruction conference for acceptance. Work cannot proceed without an accepted APP. Once reviewed and accepted by the Contracting Officer, the APP and attachments will be enforced as part of the contract. Disregarding the provisions of this contract or the accepted APP is cause for stopping of work, at the discretion of the Contracting Officer, until the matter has been rectified. Continuously review and amend the APP, as necessary, throughout the life of the contract. Changes to the accepted APP must be made with the knowledge and concurrence of the Contracting Officer, project superintendent, SSHO and QC Manager. Incorporate unusual or high-hazard activities not identified in the original APP as they are discovered. Should any severe hazard exposure (i.e. imminent danger) become evident, stop work in the area, secure the area, and develop a plan to remove the exposure and control the hazard. Notify the Contracting Officer within 24 hours of discovery. Eliminate and remove the hazard. In the interim, take all necessary action to restore and maintain safe working conditions in order to safeguard onsite personnel, visitors, the public (as defined by ASSE/SAFE A10.34), and the environment.

##### 1.7.1 Names and Qualifications

Provide plans in accordance with the requirements outlined in Appendix A of

EM 385-1-1, including the following:

- a. Names and qualifications (resumes including education, training, experience and certifications) of site safety and health personnel designated to perform work on this project to include the designated SSHO and other competent and qualified personnel to be used. Specify the duties of each position.
- b. Qualifications of competent and of qualified persons. As a minimum, designate and submit qualifications of competent persons for each of the following major areas: excavation; scaffolding; fall protection; hazardous energy; confined space; health hazard recognition, evaluation and control of chemical, physical and biological agents; and personal protective equipment and clothing to include selection, use and maintenance.

#### 1.7.2 Plans

Provide plans in the APP in accordance with the requirements outlined in Appendix A of EM 385-1-1, including the following:

#### 1.8 ACTIVITY HAZARD ANALYSIS (AHA)

Before beginning each activity, task or Definable Feature of Work (DFOW) involving a type of work presenting hazards not experienced in previous project operations, or where a new work crew or subcontractor is to perform the work, the Contractor(s) performing that work activity must prepare an AHA. AHAs must be developed by the Prime Contractor, subcontractor, or supplier performing the work, and provided for Prime Contractor review and approval before submitting to the Contracting Officer. AHAs must be signed by the SSHO, Superintendent, QC Manager and the subcontractor Foreman performing the work. Format the AHA in accordance with EM 385-1-1, Section 1 or as directed by the Contracting Officer. Submit the AHA for review at least 15 working days prior to the start of each activity task, or DFOW. The Government reserves the right to require the Contractor to revise and resubmit the AHA if it fails to effectively identify the work sequences, specific anticipated hazards, site conditions, equipment, materials, personnel and the control measures to be implemented.

AHAs must identify competent persons required for phases involving high risk activities, including confined entry, crane and rigging, excavations, trenching, electrical work, fall protection, and scaffolding.

##### 1.8.1 AHA Management

Review the AHA list periodically (at least monthly) at the Contractor supervisory safety meeting, and update as necessary when procedures, scheduling, or hazards change. Use the AHA during daily inspections by the SSHO to ensure the implementation and effectiveness of the required safety and health controls for that work activity.

##### 1.8.2 AHA Signature Log

Each employee performing work as part of an activity, task or DFOW must review the AHA for that work and sign a signature log specifically maintained for that AHA prior to starting work on that activity. The SSHO must maintain a signature log on site for every AHA. Provide employees whose primary language is other than English with an interpreter to ensure a clear understanding of the AHA and its contents.

## 1.9 DISPLAY OF SAFETY INFORMATION

### 1.9.1 Safety Bulletin Board

Within one calendar day after commencement of work, erect a safety bulletin board at the job site. Where size, duration, or logistics of project do not facilitate a bulletin board, an alternative method, acceptable to the Contracting Officer, that is accessible and includes all mandatory information for employee and visitor review, may be deemed as meeting the requirement for a bulletin board. Include and maintain information on safety bulletin board as required by EM 385-1-1, Section 01.A.07.

### 1.9.2 Safety and Occupational Health (SOH) Deficiency Tracking System

Establish a SOH deficiency tracking system that lists and monitors the status of SOH deficiencies in chronological order. Use the tracking system to evaluate the effectiveness of the APP. A monthly evaluation of the data must be discussed in the QC or SOH meeting with everyone on the project. The list must be posted on the project bulletin board and updated daily, and provide the following information:

- a. Date deficiency identified;
- b. Description of deficiency;
- c. Name of person responsible for correcting deficiency;
- d. Projected resolution date;
- e. Date actually resolved.

### 1.10 SITE SAFETY REFERENCE MATERIALS

Maintain safety-related references applicable to the project, including those listed in paragraph REFERENCES. Maintain applicable equipment manufacturer's manuals.

### 1.11 EMERGENCY MEDICAL TREATMENT

Contractors must arrange for their own emergency medical treatment in accordance with EM 385-1-1. Government has no responsibility to provide emergency medical treatment.

### 1.12 NOTIFICATIONS and REPORTS

#### 1.12.1 Mishap Notification

Notify the Contracting Officer as soon as practical, but no more than twenty-four hours, after any mishaps, including recordable accidents, incidents, and near misses, as defined in EM 385-1-1 Appendix Q, any report of injury, illness, or any property damage. For LHE or rigging mishaps, notify the Contracting Officer as soon as practical but not more than 4 hours after mishap. The Contractor is responsible for obtaining appropriate medical and emergency assistance and for notifying fire, law enforcement, and regulatory agencies. Immediate reporting is required for electrical mishaps, to include Arc Flash; shock; uncontrolled release of hazardous energy (includes electrical and non-electrical); load handling equipment or rigging; fall from height (any level other than same surface); and underwater diving. These mishaps must be investigated in depth to identify all causes and to recommend hazard control measures.

Within notification include Contractor name; contract title; type of

contract; name of activity, installation or location where accident occurred; date and time of accident; names of personnel injured; extent of property damage, if any; extent of injury, if known, and brief description of accident (for example, type of construction equipment used and PPE used). Preserve the conditions and evidence on the accident site until the Government investigation team arrives on-site and Government investigation is conducted. Assist and cooperate fully with the Government's investigation(s) of any mishap.

#### 1.12.2 Accident Reports

- a. Conduct an accident investigation for recordable injuries and illnesses, property damage, and near misses as defined in EM 385-1-1, to establish the root cause(s) of the accident. Complete the applicable NAVFAC Contractor Incident Reporting System (CIRS), and electronically submit via the NAVFAC Enterprise Safety Applications Management System (ESAMS). Complete and submit an accident investigation report in ESAMS within 5 days for mishaps defined in EM 385-1-1 01.D.03 and 10 days for accidents defined by EM 385-1-1 01.D.05. Complete an investigation report within 30 days for those mishaps defined by EM 385-1-1 01.D.04. Mishaps defined by EM 385-1-1 01.D.04 and 01.D.05 must include a written report submitted as an attachment in ESAMS using the following outline: (1) Mishap summary description to include process, findings and outcomes; (2) Root Cause; (3) Direct Factors; (4) Indirect and Contributing Factors; (5) Corrective Actions; and (6) Recommendations. The Contracting Officer will provide copies of any required or special forms.
- b. Near Misses: For Navy Projects, complete the applicable documentation in NAVFAC CIRS, and electronically submit via the NAVFAC ESAMS. Near miss reports are considered positive and proactive Contractor safety management actions.

#### 1.13 SEVERE STORM PLAN

In the event of a severe storm warning, the Contractor must:

- a. Secure outside equipment and materials and place materials that could be damaged in protected areas.
- b. Check surrounding area, including roof, for loose material, equipment, debris, and other objects that could be blown away or against existing facilities.
- c. Ensure that temporary erosion controls are adequate.

#### PART 2 PRODUCTS

Not Used

#### PART 3 EXECUTION

##### 3.1 CONSTRUCTION AND OTHER WORK

Comply with EM 385-1-1, NFPA 70, NFPA 70E, NFPA 241, the APP, the AHA, Federal and State OSHA regulations, and other related submittals and activity fire and safety regulations. The most stringent standard prevails.

PPE is governed in all areas by the nature of the work the employee is

performing. Use personal hearing protection at all times in designated noise hazardous areas or when performing noise hazardous tasks. Safety glasses must be worn or carried/available on each person. Mandatory PPE includes:

- a. Hard Hat
- b. Long Pants
- c. Appropriate Safety Shoes
- d. Appropriate Class Reflective Vests

#### 3.1.1 Worksite Communication

Employees working alone in a remote location or away from other workers must be provided an effective means of emergency communications (i.e., cellular phone, two-way radios, land-line telephones or other acceptable means). The selected communication must be readily available (easily within the immediate reach) of the employee and must be tested prior to the start of work to verify that it effectively operates in the area/environment. An employee check-in/check-out communication procedure must be developed to ensure employee safety.

#### 3.1.2 Hazardous Material Use

Each hazardous material must receive approval from the Contracting Office or their designated representative prior to being brought onto the job site or prior to any other use in connection with this contract. Allow a minimum of 10 working days for processing of the request for use of a hazardous material.

#### 3.1.3 Hazardous Material Exclusions

Notwithstanding any other hazardous material used in this contract, radioactive materials or instruments capable of producing ionizing/non-ionizing radiation (with the exception of radioactive material and devices used in accordance with EM 385-1-1 such as nuclear density meters for compaction testing and laboratory equipment with radioactive sources) as well as materials which contain asbestos, mercury or polychlorinated biphenyls, di-isocyanates, lead-based paint, and hexavalent chromium, are prohibited. The Contracting Officer, upon written request by the Contractor, may consider exceptions to the use of any of the above excluded materials. Low mercury lamps used within fluorescent lighting fixtures are allowed as an exception without further Contracting Officer approval. Notify the Radiation Safety Officer (RSO) prior to excepted items of radioactive material and devices being brought on base.

#### 3.1.4 Unforeseen Hazardous Material

Contract documents identify materials such as PCB, lead paint, and friable and non-friable asbestos and other OSHA regulated chemicals (i.e. 29 CFR Part 1910.1000). If material(s) that may be hazardous to human health upon disturbance are encountered during construction operations, stop that portion of work and notify the Contracting Officer immediately. Within 14 calendar days the Government will determine if the material is hazardous. If material is not hazardous or poses no danger, the Government will direct the Contractor to proceed without change. If material is hazardous and handling of the material is necessary to accomplish the work, the Government will issue a modification pursuant to FAR 52.243-4 Changes and FAR 52.236-2 Differing Site Conditions.



### 3.2 EQUIPMENT

#### 3.2.1 Material Handling Equipment (MHE)

- a. Material handling equipment such as forklifts must not be modified with work platform attachments for supporting employees unless specifically delineated in the manufacturer's printed operating instructions. Material handling equipment fitted with personnel work platform attachments are prohibited from traveling or positioning while personnel are working on the platform.
- b. The use of hooks on equipment for lifting of material must be in accordance with manufacturer's printed instructions. Material Handling Equipment Operators must be trained in accordance with OSHA 29 CFR 1910, Subpart N.
- c. Operators of forklifts or power industrial trucks must be licensed in accordance with OSHA.

#### 3.2.2 Machinery and Mechanized Equipment

- a. Proof of qualifications for operator must be kept on the project site for review.
- b. Manufacture specifications or owner's manual for the equipment must be on-site and reviewed for additional safety precautions or requirements that are sometimes not identified by OSHA or USACE EM 385-1-1. Incorporate such additional safety precautions or requirements into the AHAs.

#### 3.2.3 Use of Explosives

Explosives must not be used or brought to the project site without prior written approval from the Contracting Officer. Such approval does not relieve the Contractor of responsibility for injury to persons or for damage to property due to blasting operations.

Storage of explosives, when permitted on Government property, must be only where directed and in approved storage facilities. These facilities must be kept locked at all times except for inspection, delivery, and withdrawal of explosives.

### 3.3 EXCAVATIONS

Soil classification must be performed by a competent person in accordance with 29 CFR 1926 and EM 385-1-1.

#### 3.3.1 Utility Locations

Provide a third party, independent, private utility locating company to positively identify underground utilities in the work area in addition to any station locating service and coordinated with the station utility department.

#### 3.3.2 Utility Location Verification

Physically verify underground utility locations, including utility depth, by hand digging using wood or fiberglass handled tools when any adjacent construction work is expected to come within 3 feet of the underground

system.

### 3.3.3 Utilities Within and Under Concrete, Bituminous Asphalt, and Other Impervious Surfaces

Utilities located within and under concrete slabs or pier structures, bridges, parking areas, and the like, are extremely difficult to identify. Whenever contract work involves chipping, saw cutting, or core drilling through concrete, bituminous asphalt or other impervious surfaces, the existing utility location must be coordinated with station utility departments in addition to location and depth verification by a third party, independent, private locating company. The third party, independent, private locating company must locate utility depth by use of Ground Penetrating Radar (GPR), X-ray, bore scope, or ultrasound prior to the start of demolition and construction. Outages to isolate utility systems must be used in circumstances where utilities are unable to be positively identified. The use of historical drawings does not alleviate the Contractor from meeting this requirement.

-- End of Section --

## SECTION 01 42 00

## SOURCES FOR REFERENCE PUBLICATIONS

11/14

## PART 1 GENERAL

## 1.1 REFERENCES

Various publications are referenced in other sections of the specifications to establish requirements for the work. These references are identified in each section by document number, date and title. The document number used in the citation is the number assigned by the standards producing organization (e.g. ASTM B564 Standard Specification for Nickel Alloy Forgings). However, when the standards producing organization has not assigned a number to a document, an identifying number has been assigned for reference purposes.

## 1.2 ORDERING INFORMATION

The addresses of the standards publishing organizations whose documents are referenced in other sections of these specifications are listed below, and if the source of the publications is different from the address of the sponsoring organization, that information is also provided.

AMERICAN SOCIETY OF SAFETY ENGINEERS (ASSE/SAFE)  
1800 East Oakton Street  
Des Plaines, IL 60018  
Ph: 847-699-2929  
Internet: <http://www.asse.org>

ASTM INTERNATIONAL (ASTM)  
100 Barr Harbor Drive, P.O. Box C700  
West Conshohocken, PA 19428-2959  
Ph: 877-909-2786  
Internet: <http://www.astm.org>

NATIONAL FIRE PROTECTION ASSOCIATION (NFPA)  
1 Batterymarch Park  
Quincy, MA 02169-7471  
Ph: 617-770-3000  
Fax: 617-770-0700  
Internet: <http://www.nfpa.org>

U.S. ARMY CORPS OF ENGINEERS (USACE)  
CRD-C DOCUMENTS available on Internet:  
[http://www.wbdg.org/ccb/browse\\_cat.php?c=68](http://www.wbdg.org/ccb/browse_cat.php?c=68)  
Order Other Documents from:  
USACE Publications Depot  
Attn: CEHEC-IM-PD  
2803 52nd Avenue  
Hyattsville, MD 20781-1102  
Ph: 301-394-0081  
Fax: 301-394-0084  
E-mail: [pubs-army@usace.army.mil](mailto:pubs-army@usace.army.mil)

Internet: <http://www.publications.usace.army.mil/>  
or  
<http://www.hnc.usace.army.mil/Missions/Engineering/TECHINFO.aspx>

U.S. DEPARTMENT OF DEFENSE (DOD)  
Order DOD Documents from:  
Room 3A750-The Pentagon  
1400 Defense Pentagon  
Washington, DC 20301-1400  
Ph: 703-571-3343  
FAX: 215-697-1462  
E-mail: [customerservice@ntis.gov](mailto:customerservice@ntis.gov)  
Internet: <http://www.ntis.gov>  
Obtain Military Specifications, Standards and Related Publications  
from:  
Acquisition Streamlining and Standardization Information System  
(ASSIST)  
Department of Defense Single Stock Point (DODSSP)  
Document Automation and Production Service (DAPS)  
Building 4/D  
700 Robbins Avenue  
Philadelphia, PA 19111-5094  
Ph: 215-697-6396 - for account/password issues  
Internet: <http://assist.daps.dla.mil/online/start/>; account  
registration required  
Obtain Unified Facilities Criteria (UFC) from:  
Whole Building Design Guide (WBDG)  
National Institute of Building Sciences (NIBS)  
1090 Vermont Avenue NW, Suite 700  
Washington, CD 20005  
Ph: 202-289-7800  
Fax: 202-289-1092  
Internet: [http://www.wbdg.org/references/docs\\_refs.php](http://www.wbdg.org/references/docs_refs.php)

U.S. NATIONAL ARCHIVES AND RECORDS ADMINISTRATION (NARA)  
8601 Adelphi Road  
College Park, MD 20740-6001  
Ph: 866-272-6272  
Fax: 301-837-0483  
Internet: <http://www.archives.gov>  
Order documents from:  
Superintendent of Documents  
U.S. Government Printing Office (GPO)  
710 North Capitol Street, NW  
Washington, DC 20401  
Ph: 202-512-1800  
Fax: 202-512-2104  
E-mail: [contactcenter@gpo.gov](mailto:contactcenter@gpo.gov)  
Internet: <http://www.gpoaccess.gov>

PART 2 PRODUCTS

Not used

PART 3 EXECUTION

Not used

-- End of Section --



## SECTION 01 45 00.00 20

## QUALITY CONTROL

11/11

## PART 1 GENERAL

## 1.1 REFERENCES

The publications listed below form a part of this specification to the extent referenced. The publications are referred to in the text by the basic designation only.

U.S. ARMY CORPS OF ENGINEERS (USACE)

EM 385-1-1 (2014) Safety and Health Requirements Manual

## 1.2 SUBMITTALS

Government approval is required for all submittals. Submit the following in accordance with Section 01 33 00 SUBMITTAL PROCEDURES

SD-01 Preconstruction Submittals

Construction Quality Control (QC) Plan

Submit a Construction QC Plan prior to start of construction.

## 1.3 INFORMATION FOR THE CONTRACTING OFFICER

Prior to commencing work on construction, the Contractor can obtain a single copy set of the current report forms from the Contracting Officer. The report forms will consist of the Contractor Production Report, Contractor Production Report (Continuation Sheet), Contractor Quality Control (CQC) Report, CQC Report (Continuation Sheet), Preparatory Phase Checklist, Initial Phase Checklist, Rework Items List, and Testing Plan and Log.

Deliver the following to the Contracting Officer during Construction:

- a. CQC Report: Mail or hand-carry the original (wet signatures) and one copy by 10:00 AM the next working day after each day that work is performed and for every seven consecutive calendar days of no-work.
- b. Contractor Production Report: Mail or hand-carry the original (wet signatures) and one copy by 10:00 AM the next working day after each day that work is performed and for every seven consecutive calendar days of no-work, attached to the CQC Report.
- c. Preparatory Phase Checklist: Original attached to the original CQC Report and one copy attached to each QC Report copy.
- d. Initial Phase Checklist: Original attached to the original CQC Report and one copy attached to each QC Report copy.
- e. Field Test Reports: Mail or hand-carry the original within two working days after the test is performed, attached to the original CQC Report

and one copy attached to each QC Report copy.

- f. Monthly Summary Report of Tests: Mail or hand-carry the original attached to the last QC Report of the month.
- g. Rework Items List: Submit lists containing new entries daily, in the same manner as the CQC Report. Mail or hand-carry the original attached to the last CQC Report of each month and one copy attached to each CQC Report copy.
- h. CQC Meeting Minutes: Mail or hand-carry the original within two working days after the meeting is held, attached to the original CQC Report and one copy attached to each CQC Report copy.
- i. QC Certifications: As required by the paragraph entitled "QC Certifications."

#### 1.4 QC PROGRAM REQUIREMENTS

Establish and maintain a QC program as described in this section. This QC program is a key element in meeting the objectives of NAVFAC Commissioning. The QC program consists of a QC Organization, QC Plan, QC Plan Meeting(s), a Coordination and Mutual Understanding Meeting, QC meetings, three phases of control, submittal review and certification, testing, completion inspections, QC certifications, and documentation necessary to provide materials, equipment, workmanship, fabrication, construction and operations which comply with the requirements of this Contract. The QC program must cover on-site and off-site work and be keyed to the work sequence. No construction work or testing may be performed unless the QC Manager is on the work site. The QC Manager must report to an officer of the firm and not be subordinate to the Project Superintendent or the Project Manager. The QC Manager, Project Superintendent and Project Manager must work together effectively. Although the QC Manager is the primary individual responsible for quality control, all individuals will be held responsible for the quality of work on the job.

##### 1.4.1 Acceptance of the Construction Quality Control (QC) Plan

Acceptance of the QC Plan is required prior to the start of construction. The Contracting Officer reserves the right to require changes in the QC Plan and operations as necessary, including removal of personnel, to ensure the specified quality of work. The Contracting Officer reserves the right to interview any member of the QC organization at any time in order to verify the submitted qualifications. All QC organization personnel are subject to acceptance by the Contracting Officer. The Contracting Officer may require the removal of any individual for non-compliance with quality requirements specified in the Contract.

##### 1.4.2 Preliminary Construction Work Authorized Prior to Acceptance

The only construction work that is authorized to proceed prior to the acceptance of the QC Plan is mobilization of storage and office trailers, temporary utilities, and surveying.

##### 1.4.3 Notification of Changes

Notify the Contracting Officer, in writing, of any proposed changes in the QC Plan or changes to the QC organization personnel, a minimum of 10 work days prior to a proposed change. Proposed changes are subject to

acceptance by the Contracting Officer.

## 1.5 QC ORGANIZATION

### 1.5.1 QC Manager

#### 1.5.1.1 Duties

Provide a QC Manager at the work site to implement and manage the QC program, and to serve as the Site Safety and Health Officer (SSHO) as detailed in Section 01 35 26 GOVERNMENTAL SAFETY REQUIREMENTS. In addition to implementing and managing the QC program, the QC Manager may perform the duties of Project Superintendent. The QC Manager is required to attend the partnering meetings, QC Plan Meetings, Coordination and Mutual Understanding Meeting, conduct the QC meetings, perform the three phases of control, perform submittal review and certification, ensure testing is performed and provide QC certifications and documentation required in this Contract. The QC Manager is responsible for managing and coordinating the three phases of control and documentation performed by testing laboratory personnel and any other inspection and testing personnel required by this Contract. The QC Manager is the manager of all QC activities.

#### 1.5.1.2 Qualifications

An individual with a minimum of 5 years combined experience in the following positions: Project Superintendent, QC Manager, Project Manager, Project Engineer or Construction Manager on similar size and type construction contracts which included the major trades that are part of this Contract. The individual must have at least two years experience as a QC Manager. The individual must be familiar with the requirements of EM 385-1-1, and have experience in the areas of hazard identification, safety compliance, and sustainability.

### 1.5.2 Construction Quality Management Training

In addition to the above experience and education requirements, the QC Manager must have completed the course entitled "Construction Quality Management (CQM) for Contractors." If the QC Manager does not have a current certification, they must obtain the CQM for Contractors course certification within 90 days of award. This course is periodically offered by the Naval Facilities Engineering Command and the Army Corps of Engineers. Contact the Contracting Officer for information on the next scheduled class.

### 1.5.3 Alternate QC Manager Duties and Qualifications

Designate an alternate for the QC Manager at the work site to serve in the event of the designated QC Manager's absence. The period of absence may not exceed two weeks at one time, and not more than 30 workdays during a calendar year. The qualification requirements for the Alternate QC Manager must be the same as for the QC Manager.

### 1.5.4 Submittal Reviewer Duties and Qualifications

Provide a Submittal Reviewer qualified in the disciplines being reviewed, to review and certify that the submittals meet the requirements of this Contract.



## 1.6 QUALITY CONTROL (QC) PLAN

## 1.6.1 Construction Quality Control (QC) Plan

## 1.6.1.1 Requirements

Provide, for acceptance by the Contracting Officer, a Construction QC Plan submitted in a three-ring binder that includes a table of contents, with major sections identified with tabs, with pages numbered sequentially, and that documents the proposed methods and responsibilities for accomplishing quality control commissioning activities during the construction of the project:

- a. QC ORGANIZATION: A chart showing the QC organizational structure.
- b. NAMES AND QUALIFICATIONS: Names and qualifications, in resume format, for each person in the QC organization. Include the CQM for Contractors course certifications for the QC Manager and Alternate QC Manager as required by the paragraphs entitled "Construction Quality Management Training" and "Alternate QC Manager Duties and Qualifications".
- c. DUTIES, RESPONSIBILITY AND AUTHORITY OF QC PERSONNEL: Duties, responsibilities, and authorities of each person in the QC organization.
- d. OUTSIDE ORGANIZATIONS: A listing of outside organizations, such as architectural and consulting engineering firms, that will be employed by the Contractor and a description of the services these firms will provide.
- e. APPOINTMENT LETTERS: Letters signed by an officer of the firm appointing the QC Manager and Alternate QC Manager and stating that they are responsible for implementing and managing the QC program as described in this Contract. Include in this letter the responsibility of the QC Manager and Alternate QC Manager to implement and manage the three phases of control, and their authority to stop work which is not in compliance with the Contract.
- f. SUBMITTAL PROCEDURES AND INITIAL SUBMITTAL REGISTER: Procedures for reviewing, approving, and managing submittals. Provide the name(s) of the person(s) in the QC organization authorized to review and certify submittals prior to approval. Provide the initial submittal of the Submittal Register as specified in Section 01 33 00 SUBMITTAL PROCEDURES.
- g. TESTING LABORATORY INFORMATION: Testing laboratory information required by the paragraphs entitled "Accreditation Requirements", as applicable.
- h. TESTING PLAN AND LOG: A Testing Plan and Log that includes the tests required, referenced by the specification paragraph number requiring the test, the frequency, and the person responsible for each test. Use Government forms to log and track tests.
- i. PROCEDURES TO COMPLETE REWORK ITEMS: Procedures to identify, record, track, and complete rework items. Use Government forms to record and track rework items.
- j. DOCUMENTATION PROCEDURES: Use Government form.

- k. LIST OF DEFINABLE FEATURES: A Definable Feature of Work (DFOW) is a task that is separate and distinct from other tasks and has control requirements and work crews unique to that task. A DFOW is identified by different trades or disciplines and is an item or activity on the construction schedule. Include in the list of DFOWs, but not be limited to, all critical path activities on the NAS. Include all activities for which this specification requires QC Specialists or specialty inspection personnel. Provide separate DFOWs in the Network Analysis Schedule for each design development stage and submittal package.
  - l. PROCEDURES FOR PERFORMING THE THREE PHASES OF CONTROL: Identify procedures used to ensure the three phases of control to manage the quality on this project. For each DFOW, a Preparatory and Initial phase checklist will be filled out during the Preparatory and Initial phase meetings. Conduct the Preparatory and Initial Phases and meetings with a view towards obtaining quality construction by planning ahead and identifying potential problems for each DFOW.
  - m. PERSONNEL MATRIX: Not Applicable
  - n. PROCEDURES FOR COMPLETION INSPECTION: Procedures for identifying and documenting the completion inspection process. Include in these procedures the responsible party for punch out inspection, pre-final inspection, and final acceptance inspection.
  - o. TRAINING PROCEDURES AND TRAINING LOG: Not Applicable
  - p. ORGANIZATION AND PERSONNEL CERTIFICATIONS LOG: Procedures for coordinating, tracking and documenting all certifications on subcontractors, testing laboratories, suppliers, personnel, etc. QC Manager will ensure that certifications are current, appropriate for the work being performed, and will not lapse during any period of the contract that the work is being performed.
- 1.7 COORDINATION AND MUTUAL UNDERSTANDING MEETING

After submission of the QC Plan, and prior to Government approval and the start of construction, the QC Manager will meet with the Contracting Officer to present the QC program required by this Contract. When a new QC Manager is appointed, the coordination and mutual understanding meeting must be repeated.

1.7.1 Purpose

The purpose of this meeting is to develop a mutual understanding of the QC details, including documentation, administration for on-site and off-site work, design intent, environmental requirements and procedures, coordination of activities to be performed, and the coordination of the Contractor's management, production, and QC personnel. At the meeting, the Contractor will be required to explain in detail how three phases of control will be implemented for each DFOW, as well as how each DFOW will be affected by each management plan or requirement as listed below:

- a. Waste Management Plan.
- b. Procedures for noise and acoustics management.
- c. Environmental Protection Plan.
- d. Environmental regulatory requirements.

### 1.7.2 Coordination of Activities

Coordinate activities included in various sections to assure efficient and orderly installation of each component. Coordinate operations included under different sections that are dependent on each other for proper installation and operation.

### 1.7.3 Attendees

As a minimum, the Contractor's personnel required to attend include an officer of the firm, the Project Manager, Project Superintendent, QC Manager, Alternate QC Manager, and subcontractor representatives. Each subcontractor who will be assigned QC responsibilities must have a principal of the firm at the meeting. Minutes of the meeting will be prepared by the QC Manager and signed by the Contractor and the Contracting Officer. Provide a copy of the signed minutes to all attendees and include in the QC Plan.

### 1.8 QC MEETINGS

After the start of construction, conduct weekly QC meetings by the QC Manager at the work site with the Project Superintendent, and the foremen who are performing the work of the DFOWs. The QC Manager is to prepare the minutes of the meeting and provide a copy to the Contracting Officer within two working days after the meeting. The Contracting Officer may attend these meetings. As a minimum, accomplish the following at each meeting:

- a. Review the minutes of the previous meeting.
- b. Review the schedule and the status of work and rework.
- c. Review the status of submittals.
- d. Review the work to be accomplished in the next two weeks and documentation required.
- e. Resolve QC and production problems (RFI, etc.).
- f. Address items that may require revising the QC Plan.
- g. Review Accident Prevention Plan (APP).
- h. Review environmental requirements and procedures.
- i. Review Waste Management Plan.

### 1.9 THREE PHASES OF CONTROL

Adequately cover both on-site and off-site work with the Three Phases of Control and include the following for each DFOW.

#### 1.9.1 Preparatory Phase

Notify the Contracting Officer at least two work days in advance of each preparatory phase meeting. The meeting will be conducted by the QC Manager and attended by the Project Superintendent, and the foreman responsible for the DFOW. When the DFOW will be accomplished by a subcontractor, that subcontractor's foreman must attend the preparatory phase meeting. Document the results of the preparatory phase actions in the Preparatory Phase Checklist. Perform the following prior to beginning work on each DFOW:

- a. Review each paragraph of the applicable specification sections.
- b. Review the Contract drawings.

- c. Verify that field measurements are as indicated on construction and/or shop drawings before confirming product orders, in order to minimize waste due to excessive materials.
- d. Verify that appropriate shop drawings and submittals for materials and equipment have been submitted and approved. Verify receipt of approved factory test results, when required.
- e. Review the testing plan and ensure that provisions have been made to provide the required QC testing.
- f. Examine the work area to ensure that the required preliminary work has been completed.
- g. Coordinate the schedule of product delivery to designated prepared areas in order to minimize site storage time and potential damage to stored materials.
- h. Arrange for the return of shipping/packaging materials, such as wood pallets, where economically feasible.
- i. Examine the required materials, equipment and sample work to ensure that they are on hand and conform to the approved shop drawings and submitted data and are properly stored.
- j. Discuss specific controls used and construction methods, construction tolerances, workmanship standards, and the approach that will be used to provide quality construction by planning ahead and identifying potential problems for each DFOW.
- k. Review the APP and appropriate Activity Hazard Analysis (AHA) to ensure that applicable safety requirements are met, and that required Safety Data Sheets (SDS) are submitted.

#### 1.9.2 Initial Phase

Notify the Contracting Officer at least two work days in advance of each initial phase. When construction crews are ready to start work on a DFOW, conduct the initial phase with the Project Superintendent, and the foreman responsible for that DFOW. Observe the initial segment of the DFOW to ensure that the work complies with Contract requirements. Document the results of the initial phase in the Initial Phase Checklist. Repeat the initial phase for each new crew to work on-site, or when acceptable levels of specified quality are not being met. Perform the following for each DFOW:

- a. Establish level of workmanship and verify that it meets the minimum acceptable workmanship standards. Compare with required sample panels as appropriate.
- b. Resolve any workmanship issues.
- c. Ensure that testing is performed by the approved laboratory.
- d. Check work procedures for compliance with the APP and the appropriate AHA to ensure that applicable safety requirements are met.
- e. Review project specific work plans (i.e. Cx, HAZMAT Abatement, Stormwater Management) to ensure all preparatory work items have been

completed and documented.

#### 1.9.3 Follow-Up Phase

Perform the following for on-going work daily, or more frequently as necessary, until the completion of each DFOW and document in the daily CQC Report:

- a. Ensure the work is in compliance with Contract requirements.
- b. Maintain the quality of workmanship required.
- c. Ensure that testing is performed by the approved laboratory.
- d. Ensure that rework items are being corrected.
- e. Assure manufacturers representatives have performed necessary inspections if required and perform safety inspections.

#### 1.9.4 Additional Preparatory and Initial Phases

Conduct additional preparatory and initial phases on the same DFOW if the quality of on-going work is unacceptable, if there are changes in the applicable QC organization, if there are changes in the on-site production supervision or work crew, if work on a DFOW is resumed after substantial period of inactivity, or if other problems develop.

#### 1.9.5 Notification of Three Phases of Control for Off-Site Work

Notify the Contracting Officer at least two weeks prior to the start of the preparatory and initial phases.

#### 1.10 SUBMITTAL REVIEW AND APPROVAL

Procedures for submission, review and approval of submittals are described in Section 01 33 00 SUBMITTAL PROCEDURES.

#### 1.11 QC CERTIFICATIONS

##### 1.11.1 CQC Report Certification

Contain the following statement within the CQC Report: "On behalf of the Contractor, I certify that this report is complete and correct and equipment and material used and work performed during this reporting period is in compliance with the contract drawings and specifications to the best of my knowledge, except as noted in this report."

##### 1.11.2 Invoice Certification

Furnish a certificate to the Contracting Officer with each payment request, signed by the QC Manager, attesting that as-built drawings are current, coordinated and attesting that the work for which payment is requested, including stored material, is in compliance with Contract requirements.

##### 1.11.3 Completion Certification

Upon completion of work under this Contract, the QC Manager must furnish a certificate to the Contracting Officer attesting that "the work has been completed, inspected, tested and is in compliance with the Contract".

Provide a copy of this final QC Certification for completion to the OMSI preparer for inclusion into the OMSI documentation.

## 1.12 COMPLETION INSPECTIONS

### 1.12.1 Punch-Out Inspection

Near the completion of all work or any increment thereof, established by a completion time stated in the Contract Clause entitled "Commencement, Prosecution, and Completion of Work", or stated elsewhere in the specifications, the QC Manager and the CA must conduct an inspection of the work and develop a "punch list" of items which do not conform to the approved drawings, specifications and Contract. Include in the punch list any remaining items on the "Rework Items List", which were not corrected prior to the Punch-Out Inspection. Include within the punch list the estimated date by which the deficiencies will be corrected. Provide a copy of the punch list to the Contracting Officer. The QC Manager, or staff, must make follow-on inspections to ascertain that all deficiencies have been corrected. Once this is accomplished, notify the Government that the facility is ready for the Government "Pre-Final Inspection".

### 1.12.2 Pre-Final Inspection

The Government and QCM will perform this inspection to verify that the facility is complete and ready to be occupied. A Government "Pre-Final Punch List" will be documented by the QCM as a result of this inspection. The QC Manager will ensure that all items on this list are corrected prior to notifying the Government that a "Final" inspection with the Client can be scheduled. Any items noted on the "Pre-Final" inspection must be corrected in a timely manner and be accomplished before the contract completion date for the work, or any particular increment thereof, if the project is divided into increments by separate completion dates.

### 1.12.3 Final Acceptance Inspection

Notify the Contracting Officer at least 14 calendar days prior to the date a final acceptance inspection can be held. State within the notice that all items previously identified on the pre-final punch list will be corrected and acceptable, along with any other unfinished Contract work, by the date of the final acceptance inspection. The Contractor must be represented by the QC Manager, the Project Superintendent, the CA, and others deemed necessary. Attendees for the Government will include the Contracting Officer, other FEAD/ROICC personnel, and personnel representing the Client. Failure of the Contractor to have all contract work acceptably complete for this inspection will be cause for the Contracting Officer to bill the Contractor for the Government's additional inspection cost in accordance with the Contract Clause entitled "Inspection of Construction".

## 1.13 DOCUMENTATION

Maintain current and complete records of on-site and off-site QC program operations and activities.

### 1.13.1 Construction Documentation

Reports are required for each day that work is performed and must be attached to the Contractor Quality Control Report prepared for the same day. Maintain current and complete records of on-site and off-site QC program operations and activities. The forms identified under the

paragraph "INFORMATION FOR THE CONTRACTING OFFICER" will be used. Reports are required for each day work is performed. Account for each calendar day throughout the life of the Contract. Every space on the forms must be filled in. Use N/A if nothing can be reported in one of the spaces. The Project Superintendent and the QC Manager must prepare and sign the Contractor Production and CQC Reports, respectively. The reporting of work must be identified by terminology consistent with the construction schedule. In the "remarks" sections of the reports, enter pertinent information including directions received, problems encountered during construction, work progress and delays, conflicts or errors in the drawings or specifications, field changes, safety hazards encountered, instructions given and corrective actions taken, delays encountered and a record of visitors to the work site, quality control problem areas, deviations from the QC Plan, construction deficiencies encountered, meetings held. For each entry in the report(s), identify the Schedule Activity No. that is associated with the entered remark.

#### 1.13.2 Quality Control Validation

Establish and maintain the following in a series of three ring binders. Binders must be divided and tabbed as shown below. These binders must be readily available to the Contracting Officer during all business hours.

- a. All completed Preparatory and Initial Phase Checklists, arranged by specification section.
- b. All milestone inspections, arranged by Activity Number.
- c. An up-to-date copy of the Testing Plan and Log with supporting field test reports, arranged by specification section.
- d. Copies of all contract modifications, arranged in numerical order. Also include documentation that modified work was accomplished.
- e. An up-to-date copy of the Rework Items List.
- f. Maintain up-to-date copies of all punch lists issued by the QC staff to the Contractor and Sub-Contractors and all punch lists issued by the Government.

#### 1.13.3 Rework Items List

The QC Manager must maintain a list of work that does not comply with the Contract, identifying what items need to be reworked, the date the item was originally discovered, the date the item will be corrected by, and the date the item was corrected. There is no requirement to report a rework item that is corrected the same day it is discovered. Attach a copy of the "Rework Items List" to the last daily CQC Report of each month. The Contractor is responsible for including those items identified by the Contracting Officer.

#### 1.13.4 As-Built Drawings

The QC Manager is required to ensure the as-built drawings, required by Section 01 78 00 CLOSEOUT SUBMITTALS are kept current on a daily basis and marked to show deviations which have been made from the Contract drawings. Ensure each deviation has been identified with the appropriate modifying documentation (e.g. PC No., Modification No., Request for Information No., etc.). The QC Manager must initial each revision. Upon completion of

work, the QC Manager will furnish a certificate attesting to the accuracy of the as-built drawings prior to submission to the Contracting Officer.

#### 1.14 NOTIFICATION ON NON-COMPLIANCE

The Contracting Officer will notify the Contractor of any detected non-compliance with the Contract. Take immediate corrective action after receipt of such notice. Such notice, when delivered to the Contractor at the work site, is deemed sufficient for the purpose of notification. If the Contractor fails or refuses to comply promptly, the Contracting Officer may issue an order stopping all or part of the work until satisfactory corrective action has been taken. No part of the time lost due to such stop orders will be made the subject of claim for extension of time for excess costs or damages by the Contractor.

#### PART 2 PRODUCTS

Not Used

#### PART 3 EXECUTION

##### 3.1 PREPARATION

Designate receiving/storage areas for incoming material to be delivered according to installation schedule and to be placed convenient to work area in order to minimize waste due to excessive materials handling and misapplication. Store and handle materials in a manner as to prevent loss from weather and other damage. Keep materials, products, and accessories covered and off the ground, and store in a dry, secure area. Prevent contact with material that may cause corrosion, discoloration, or staining. Protect all materials and installations from damage by the activities of other trades.

-- End of Section --



## SECTION 01 57 19

## TEMPORARY ENVIRONMENTAL CONTROLS

11/15

## PART 1 GENERAL

## 1.1 REFERENCES

The publications listed below form a part of this specification to the extent referenced. The publications are referred to within the text by the basic designation only.

## U.S. NATIONAL ARCHIVES AND RECORDS ADMINISTRATION (NARA)

29 CFR 1910.120	Hazardous Waste Operations and Emergency Response
40 CFR 112	Oil Pollution Prevention
40 CFR 241	Guidelines for Disposal of Solid Waste
40 CFR 243	Guidelines for the Storage and Collection of Residential, Commercial, and Institutional Solid Waste
40 CFR 258	Subtitle D Landfill Requirements
40 CFR 260	Hazardous Waste Management System: General
40 CFR 261	Identification and Listing of Hazardous Waste
40 CFR 261.7	Residues of Hazardous Waste in Empty Containers
40 CFR 262	Standards Applicable to Generators of Hazardous Waste
40 CFR 262.31	Standards Applicable to Generators of Hazardous Waste-Labeling
40 CFR 262.34	Standards Applicable to Generators of Hazardous Waste-Accumulation Time
40 CFR 263	Standards Applicable to Transporters of Hazardous Waste
40 CFR 264	Standards for Owners and Operators of Hazardous Waste Treatment, Storage, and Disposal Facilities
40 CFR 265	Interim Status Standards for Owners and Operators of Hazardous Waste Treatment, Storage, and Disposal Facilities
40 CFR 266	Standards for the Management of Specific Hazardous Wastes and Specific Types of

	Hazardous Waste Management Facilities
40 CFR 268	Land Disposal Restrictions
40 CFR 273	Standards For Universal Waste Management
40 CFR 273.2	Standards for Universal Waste Management - Batteries
40 CFR 273.4	Standards for Universal Waste Management - Mercury Containing Equipment
40 CFR 273.5	Standards for Universal Waste Management - Lamps
40 CFR 279	Standards for the Management of Used Oil
40 CFR 300	National Oil and Hazardous Substances Pollution Contingency Plan
40 CFR 300.125	National Oil and Hazardous Substances Pollution Contingency Plan - Notification and Communications
40 CFR 355	Emergency Planning and Notification
40 CFR 403	General Pretreatment Regulations for Existing and New Sources of Pollution
40 CFR 50	National Primary and Secondary Ambient Air Quality Standards
40 CFR 60	Standards of Performance for New Stationary Sources
40 CFR 63	National Emission Standards for Hazardous Air Pollutants for Source Categories
40 CFR 64	Compliance Assurance Monitoring
49 CFR 171	General Information, Regulations, and Definitions
49 CFR 172	Hazardous Materials Table, Special Provisions, Hazardous Materials Communications, Emergency Response Information, and Training Requirements
49 CFR 173	Shippers - General Requirements for Shipments and Packagings
49 CFR 178	Specifications for Packagings

## 1.2 DEFINITIONS

### 1.2.1 Class I and II Ozone Depleting Substance (ODS)

Class I ODS is defined in Section 602(a) of The Clean Air Act. A list of Class I ODS can be found on the EPA website at the following weblink.

<http://www.epa.gov/ozone/science/ods/classone.html>.

Class II ODS is defined in Section 602(s) of The Clean Air Act. A list of Class II ODS can be found on the EPA website at the following weblink.

<http://www.epa.gov/ozone/science/ods/classtwo.html>.

#### 1.2.2 Contractor Generated Hazardous Waste

Contractor generated hazardous waste is materials that, if abandoned or disposed of, may meet the definition of a hazardous waste. These waste streams would typically consist of material brought on site by the Contractor to execute work, but are not fully consumed during the course of construction. Examples include, but are not limited to, excess paint thinners (i.e. methyl ethyl ketone, toluene), waste thinners, excess paints, excess solvents, waste solvents, excess pesticides, and contaminated pesticide equipment rinse water.

#### 1.2.3 Electronics Waste

Electronics waste is discarded electronic devices intended for salvage, recycling, or disposal.

#### 1.2.4 Environmental Pollution and Damage

Environmental pollution and damage is the presence of chemical, physical, or biological elements or agents which adversely affect human health or welfare; unfavorably alter ecological balances of importance to human life; affect other species of importance to humankind; or degrade the environment aesthetically, culturally or historically.

#### 1.2.5 Environmental Protection

Environmental protection is the prevention/control of pollution and habitat disruption that may occur to the environment during construction. The control of environmental pollution and damage requires consideration of land, water, and air; biological and cultural resources; and includes management of visual aesthetics; noise; solid, chemical, gaseous, and liquid waste; radiant energy and radioactive material as well as other pollutants.

#### 1.2.6 Hazardous Debris

As defined in paragraph SOLID WASTE, debris that contains listed hazardous waste (either on the debris surface, or in its interstices, such as pore structure) in accordance with 40 CFR 261. Hazardous debris also includes debris that exhibits a characteristic of hazardous waste in accordance with 40 CFR 261.

#### 1.2.7 Hazardous Materials

Hazardous materials as defined in 49 CFR 171 and listed in 49 CFR 172.

Hazardous material is any material that: Is regulated as a hazardous material in accordance with 49 CFR 173; or requires a Safety Data Sheet (SDS) in accordance with 29 CFR 1910.120; or during end use, treatment, handling, packaging, storage, transportation, or disposal meets or has components that meet or have potential to meet the definition of a hazardous waste as defined by 40 CFR 261 Subparts A, B, C, or D. Designation of a material by this definition, when separately regulated or

controlled by other sections or directives, does not eliminate the need for adherence to that hazard-specific guidance which takes precedence over this section for "control" purposes. Such material includes ammunition, weapons, explosive actuated devices, propellants, pyrotechnics, chemical and biological warfare materials, medical and pharmaceutical supplies, medical waste and infectious materials, bulk fuels, radioactive materials, and other materials such as asbestos, mercury, and polychlorinated biphenyls (PCBs).

#### 1.2.8 Hazardous Waste

Hazardous Waste is any material that meets the definition of a solid waste and exhibit a hazardous characteristic (ignitability, corrosivity, reactivity, or toxicity) as specified in 40 CFR 261, Subpart C, or contains a listed hazardous waste as identified in 40 CFR 261, Subpart D.

#### 1.2.9 Land Application

Land Application means spreading or spraying discharge water at a rate that allows the water to percolate into the soil. No sheeting action, soil erosion, discharge into storm sewers, discharge into defined drainage areas, or discharge into the "waters of the United States" must occur. Comply with federal, state, and local laws and regulations.

#### 1.2.10 Municipal Separate Storm Sewer System (MS4) Permit

MS4 permits are those held by installations to obtain NPDES permit coverage for their stormwater discharges.

#### 1.2.11 National Pollutant Discharge Elimination System (NPDES)

The NPDES permit program controls water pollution by regulating point sources that discharge pollutants into waters of the United States.

#### 1.2.12 Oily Waste

Oily waste are those materials that are, or were, mixed with Petroleum, Oils, and Lubricants (POLs) and have become separated from that POLs. Oily wastes also means materials, including wastewaters, centrifuge solids, filter residues or sludges, bottom sediments, tank bottoms, and sorbents which have come into contact with and have been contaminated by, POLs and may be appropriately tested and discarded in a manner which is in compliance with other state and local requirements.

This definition includes materials such as oily rags, "kitty litter" sorbent clay and organic sorbent material. These materials may be land filled provided that: It is not prohibited in other state regulations or local ordinances; the amount generated is "de minimus" (a small amount); it is the result of minor leaks or spills resulting from normal process operations; and free-flowing oil has been removed to the practicable extent possible. Large quantities of this material, generated as a result of a major spill or in lieu of proper maintenance of the processing equipment, are a solid waste. As a solid waste, perform a hazardous waste determination prior to disposal. As this can be an expensive process, it is recommended that this type of waste be minimized through good housekeeping practices and employee education.

### 1.2.13 Regulated Waste

Regulated waste are solid wastes that have specific additional federal, state, or local controls for handling, storage, or disposal.

### 1.2.14 Sediment

Sediment is soil and other debris that have eroded and have been transported by runoff water or wind.

### 1.2.15 Solid Waste

Solid waste is a solid, liquid, semi-solid or contained gaseous waste. A solid waste can be a hazardous waste, non-hazardous waste, or non-Resource Conservation and Recovery Act (RCRA) regulated waste. Types of solid waste typically generated at construction sites may include:

#### 1.2.15.1 Debris

Debris is non-hazardous solid material generated during the construction, demolition, or renovation of a structure that exceeds 2.5-inch particle size that is: a manufactured object; plant or animal matter; or natural geologic material (for example, cobbles and boulders), broken or removed concrete, masonry, and rock asphalt paving; ceramics; roofing paper and shingles. Inert materials may be reinforced with or contain ferrous wire, rods, accessories and weldments. A mixture of debris and other material such as soil or sludge is also subject to regulation as debris if the mixture is comprised primarily of debris by volume, based on visual inspection.

#### 1.2.15.2 Green Waste

Green waste is the vegetative matter from landscaping, land clearing and grubbing, including, but not limited to, grass, bushes, scrubs, small trees and saplings, tree stumps and plant roots. Marketable trees, grasses and plants that are indicated to remain, be re-located, or be re-used are not included.

#### 1.2.15.3 Material not regulated as solid waste

Material not regulated as solid waste is nuclear source or byproduct materials regulated under the Federal Atomic Energy Act of 1954 as amended; suspended or dissolved materials in domestic sewage effluent or irrigation return flows, or other regulated point source discharges; regulated air emissions; and fluids or wastes associated with natural gas or crude oil exploration or production.

#### 1.2.15.4 Non-Hazardous Waste

Non-hazardous waste is waste that is excluded from, or does not meet, hazardous waste criteria in accordance with 40 CFR 263.

#### 1.2.15.5 Recyclables

Recyclables are materials, equipment and assemblies such as doors, windows, door and window frames, plumbing fixtures, glazing and mirrors that are recovered and sold as recyclable, wiring, insulated/non-insulated copper wire cable, wire rope, and structural components. It also includes commercial-grade refrigeration equipment with Freon removed, household

appliances where the basic material content is metal, clean polyethylene terephthalate bottles, cooking oil, used fuel oil, textiles, high-grade paper products and corrugated cardboard, stackable pallets in good condition, clean crating material, and clean rubber/vehicle tires. Metal meeting the definition of lead contaminated or lead based paint contaminated may be included as recyclable if sold to a scrap metal company. Paint cans that meet the definition of empty containers in accordance with 40 CFR 261.7 may be included as recyclable if sold to a scrap metal company.

#### 1.2.15.6 Surplus Soil

Surplus soil is existing soil that is in excess of what is required for this work, including aggregates intended, but not used, for on-site mixing of concrete, mortars, and paving. Contaminated soil meeting the definition of hazardous material or hazardous waste is not included and must be managed in accordance with paragraph HAZARDOUS MATERIAL MANAGEMENT.

#### 1.2.15.7 Scrap Metal

This includes scrap and excess ferrous and non-ferrous metals such as reinforcing steel, structural shapes, pipe, and wire that are recovered or collected and disposed of as scrap. Scrap metal meeting the definition of hazardous material or hazardous waste is not included.

#### 1.2.15.8 Wood

Wood is dimension and non-dimension lumber, plywood, chipboard, hardboard. Treated or painted wood that meets the definition of lead contaminated or lead based contaminated paint is not included. Treated wood includes, but is not limited to, lumber, utility poles, crossties, and other wood products with chemical treatment.

#### 1.2.16 Surface Discharge

Surface discharge means discharge of water into drainage ditches, storm sewers, creeks or "waters of the United States". Surface discharges are discrete, identifiable sources and require a permit from the governing agency. Comply with federal, state, and local laws and regulations.

#### 1.2.17 Wastewater

Wastewater is the used water and solids from a community that flow to a treatment plant.

#### 1.2.17.1 Stormwater

Stormwater is any precipitation in an urban or suburban area that does not evaporate or soak into the ground, but instead collects and flows into storm drains, rivers, and streams.

#### 1.2.18 Waters of the United States

Waters of the United States means Federally jurisdictional waters, including wetlands, that are subject to regulation under Section 404 of the Clean Water Act or navigable waters, as defined under the Rivers and Harbors Act.

### 1.2.19 Wetlands

Wetlands are those areas that are inundated or saturated by surface or groundwater at a frequency and duration sufficient to support, and that under normal circumstances do support, a prevalence of vegetation typically adapted for life in saturated soil conditions.

### 1.2.20 Universal Waste

The universal waste regulations streamline collection requirements for certain hazardous wastes in the following categories: batteries, pesticides, mercury-containing equipment (for example, thermostats), and lamps (for example, fluorescent bulbs). The rule is designed to reduce hazardous waste in the municipal solid waste (MSW) stream by making it easier for universal waste handlers to collect these items and send them for recycling or proper disposal. These regulations can be found at 40 CFR 273.

## 1.3 SUBMITTALS

Government approval is required for all submittals. Submit the following in accordance with Section 01 33 00 SUBMITTAL PROCEDURES:

### SD-01 Preconstruction Submittals

- Preconstruction Survey
- Solid Waste Management Permit
- Environmental Protection Plan
- Dirt and Dust Control Plan
- Employee Training Records
- Environmental Manager Qualifications

### SD-06 Test Reports

- Solid Waste Management Report

### SD-07 Certificates

- Employee Training Records
- ECATTS Certificate Of Completion

### SD-11 Closeout Submittals

- Waste Determination Documentation
- Disposal Documentation for Hazardous and Regulated Waste
- Assembled Employee Training Records
- Solid Waste Management Permit
- Solid Waste Management Report
- Contractor Hazardous Material Inventory Log
- Hazardous Waste/Debris Management
- Sales Documentation
- Contractor Certification

## 1.4 ENVIRONMENTAL PROTECTION REQUIREMENTS

Provide and maintain, during the life of the contract, environmental protection as defined. Plan for and provide environmental protective measures to control pollution that develops during construction practice. Plan for and provide environmental protective measures required to correct

conditions that develop during the construction of permanent or temporary environmental features associated with the project. Protect the environmental resources within the project boundaries and those affected outside the limits of permanent work during the entire duration of this Contract. Comply with federal, state, and local regulations pertaining to the environment, including water, air, solid waste, hazardous waste and substances, oily substances, and noise pollution.

Tests and procedures assessing whether construction operations comply with Applicable Environmental Laws may be required. Analytical work must be performed by qualified laboratories; and where required by law, the laboratories must be certified.

#### 1.4.1 Training in Environmental Compliance Assessment Training and Tracking System (ECATTS)

##### 1.4.1.1 Personnel Requirements

The Environmental Manager is responsible for environmental compliance on projects. The Environmental Manager must complete applicable ECATTS training modules (installation specific or general) prior to starting respective portions of on-site work under this Contract. If personnel changes occur for any of these positions after starting work, replacement personnel must complete applicable ECATTS training within 14 days of assignment to the project.

##### 1.4.1.2 Certification

Submit an ECATTS certificate of completion for personnel who have completed the required ECATTS training. This training is web-based and can be accessed from any computer with Internet access using the following instructions.

Register for NAVFAC Environmental Compliance Training and Tracking System, by logging on to <https://environmentaltraining.ecatts.com/>. Obtain the password for registration from the Contracting Officer.

##### 1.4.1.3 Refresher Training

This training has been structured to allow contractor personnel to receive credit under this contract and to carry forward credit to future contracts. Ensure the Environmental Manager review their training plans for new modules or updated training requirements prior to beginning work. Some training modules are tailored for specific state regulatory requirements; therefore, Contractors working in multiple states will be required to retake modules tailored to the state where the contract work is being performed.

#### 1.4.2 Conformance with the Environmental Management System

Perform work under this contract consistent with the policy and objectives identified in the installation's Environmental Management System (EMS). Perform work in a manner that conforms to objectives and targets of the environmental programs and operational controls identified by the EMS. Support Government personnel when environmental compliance and EMS audits are conducted by escorting auditors at the Project site, answering questions, and providing proof of records being maintained. Provide monitoring and measurement information as necessary to address environmental performance relative to environmental, energy, and



transportation management goals. In the event an EMS nonconformance or environmental noncompliance associated with the contracted services, tasks, or actions occurs, take corrective and preventative actions. In addition, employees must be aware of their roles and responsibilities under the installation EMS and of how these EMS roles and responsibilities affect work performed under the contract.

Coordinate with the installation's EMS coordinator to identify training needs associated with environmental aspects and the EMS, and arrange training or take other action to meet these needs. Provide training documentation to the Contracting Officer. The Installation Environmental Office will retain associated environmental compliance records. Make EMS Awareness training completion certificates available to Government auditors during EMS audits and include the certificates in the Employee Training Records. See paragraph EMPLOYEE TRAINING RECORDS.

## 1.5 QUALITY ASSURANCE

### 1.5.1 Preconstruction Survey and Protection of Features

This paragraph supplements the Contract Clause PROTECTION OF EXISTING VEGETATION, STRUCTURES, EQUIPMENT, UTILITIES, AND IMPROVEMENTS. Prior to start of any onsite construction activities, perform a Preconstruction Survey of the project site with the Contracting Officer, and take photographs showing existing environmental conditions in and adjacent to the site. Submit a report for the record. Include in the report a plan describing the features requiring protection under the provisions of the Contract Clauses, which are not specifically identified on the drawings as environmental features requiring protection along with the condition of trees, shrubs and grassed areas immediately adjacent to the site of work and adjacent to the Contractor's assigned storage area and access route(s), as applicable. The Contractor and the Contracting Officer will sign this survey report upon mutual agreement regarding its accuracy and completeness. Protect those environmental features included in the survey report and any indicated on the drawings, regardless of interference that their preservation may cause to the work under the Contract.

### 1.5.2 Environmental Brief

Attend an environmental brief to be included in the preconstruction meeting. Provide the following information: types, quantities, and use of hazardous materials that will be brought onto the installation; and types and quantities of wastes/wastewater that may be generated during the Contract. Discuss the results of the Preconstruction Survey at this time.

Prior to initiating any work on site, meet with the Contracting Officer and installation Environmental Office to discuss the proposed Environmental Protection Plan (EPP). Develop a mutual understanding relative to the details of environmental protection, including measures for protecting natural and cultural resources, required reports, required permits, permit requirements (such as mitigation measures), and other measures to be taken.

### 1.5.3 Environmental Manager

Appoint in writing an Environmental Manager for the project site. The Environmental Manager is directly responsible for coordinating contractor compliance with federal, state, local, and installation requirements. The Environmental Manager must ensure compliance with Hazardous Waste Program requirements (including hazardous waste handling, storage, manifesting, and

disposal); implement the EPP; ensure environmental permits are obtained, maintained, and closed out; ensure compliance with Stormwater Program requirements; ensure compliance with Hazardous Materials (storage, handling, and reporting) requirements; and coordinate any remediation of regulated substances (lead, asbestos, PCB transformers). This can be a collateral position; however, the person in this position must be trained to adequately accomplish the following duties: ensure waste segregation and storage compatibility requirements are met; inspect and manage Satellite Accumulation areas; ensure only authorized personnel add wastes to containers; ensure Contractor personnel are trained in 40 CFR requirements in accordance with their position requirements; coordinate removal of waste containers; and maintain the Environmental Records binder and required documentation, including environmental permits compliance and close-out. Submit Environmental Manager Qualifications to the Contracting Officer.

#### 1.5.4 Employee Training Records

Prepare and maintain Employee Training Records throughout the term of the contract meeting applicable 40 CFR requirements. Provide Employee Training Records in the Environmental Records Binder. Ensure every employee completes a program of classroom instruction or on-the-job training that teaches them to perform their duties in a way that ensures compliance with federal, state and local regulatory requirements for RCRA Large Quantity Generator. Provide a Position Description for each employee, by subcontractor, based on the Davis-Bacon Wage Rate designation or other equivalent method, evaluating the employee's association with hazardous and regulated wastes. This Position Description will include training requirements as defined in 40 CFR 265 for a Large Quantity Generator facility. Submit these Assembled Employee Training Records to the Contracting Officer at the conclusion of the project, unless otherwise directed.

Train personnel to meet EPA and state requirements. Conduct environmental protection/pollution control meetings for personnel prior to commencing construction activities. Conduct additional meetings for new personnel and when site conditions change. Include in the training and meeting agenda: methods of detecting and avoiding pollution; familiarization with statutory and contractual pollution standards; installation and care of devices, vegetative covers, and instruments required for monitoring purposes to ensure adequate and continuous environmental protection/pollution control; anticipated hazardous or toxic chemicals or wastes, and other regulated contaminants; recognition and protection of archaeological sites, artifacts, waters of the United States, and endangered species and their habitat that are known to be in the area.

#### 1.5.5 Non-Compliance Notifications

The Contracting Officer will notify the Contractor in writing of any observed noncompliance with federal, state or local environmental laws or regulations, permits, and other elements of the Contractor's EPP. After receipt of such notice, inform the Contracting Officer of the proposed corrective action and take such action when approved by the Contracting Officer. The Contracting Officer may issue an order stopping all or part of the work until satisfactory corrective action has been taken. No time extensions will be granted or equitable adjustments allowed for any such suspensions. This is in addition to any other actions the Contracting Officer may take under the contract, or in accordance with the Federal Acquisition Regulation or Federal Law.

## 1.6 ENVIRONMENTAL PROTECTION PLAN

The purpose of the EPP is to present an overview of known or potential environmental issues that must be considered and addressed during construction. Incorporate construction related objectives and targets from the installation's EMS into the EPP. Include in the EPP measures for protecting natural and cultural resources, required reports, and other measures to be taken. Meet with the Contracting Officer or Contracting Officer Representative to discuss the EPP and develop a mutual understanding relative to the details for environmental protection including measures for protecting natural resources, required reports, and other measures to be taken. Submit the EPP within 15 days after notice to proceed and not less than 10 days before the preconstruction meeting. Revise the EPP throughout the project to include any reporting requirements, changes in site conditions, or contract modifications that change the project scope of work in a way that could have an environmental impact. No requirement in this section will relieve the Contractor of any applicable federal, state, and local environmental protection laws and regulations. During Construction, identify, implement, and submit for approval any additional requirements to be included in the EPP. Maintain the current version onsite.

The EPP includes, but is not limited to, the following elements:

### 1.6.1 General Overview and Purpose

#### 1.6.1.1 Descriptions

A brief description of each specific plan required by environmental permit or elsewhere in this Contract such as stormwater pollution prevention plan, solid waste management plan, Non-Hazardous Solid Waste Disposal Plan.

#### 1.6.1.2 Duties

The duties and level of authority assigned to the person(s) on the job site who oversee environmental compliance, such as who is responsible for adherence to the EPP, who is responsible for spill cleanup and training personnel on spill response procedures, who is responsible for manifesting hazardous waste to be removed from the site (if applicable), and who is responsible for training the Contractor's environmental protection personnel.

#### 1.6.1.3 Procedures

A copy of any standard or project-specific operating procedures that will be used to effectively manage and protect the environment on the project site.

#### 1.6.1.4 Communications

Communication and training procedures that will be used to convey environmental management requirements to Contractor employees and subcontractors.

#### 1.6.1.5 Contact Information

Emergency contact information contact information (office phone number, cell phone number, and e-mail address).

## 1.6.2 General Site Information

### 1.6.2.1 Drawings

Drawings showing locations of proposed temporary excavations or embankments for haul roads, stream crossings, jurisdictional wetlands, material storage areas, structures, sanitary facilities, storm drains and conveyances, and stockpiles of excess soil.

### 1.6.2.2 Work Area

Work area plan showing the proposed activity in each portion of the area and identify the areas of limited use or nonuse. Include measures for marking the limits of use areas, including methods for protection of features to be preserved within authorized work areas and methods to control runoff and to contain materials on site, and a traffic control plan.

### 1.6.2.3 Documentation

A letter signed by an officer of the firm appointing the Environmental Manager and stating that person is responsible for managing and implementing the Environmental Program as described in this contract. Include in this letter the Environmental Manager's authority to direct the removal and replacement of non-conforming work.

## 1.6.3 Management of Natural Resources

- a. Land resources
- b. Tree protection
- c. Replacement of damaged landscape features
- d. Temporary construction
- e. Stream crossings
- f. Fish and wildlife resources
- g. Wetland areas

## 1.6.4 Protection of Historical and Archaeological Resources

- a. Objectives
- b. Methods

## 1.6.5 Stormwater Management and Control

- a. Ground cover
- b. Erodible soils
- c. Temporary measures
  - (1) Structural Practices
  - (2) Temporary and permanent stabilization
- d. Effective selection, implementation and maintenance of Best Management Practices (BMPs).

## 1.6.6 Protection of the Environment from Waste Derived from Contractor Operations

Control and disposal of solid and sanitary waste. Control and disposal of hazardous waste.

This item consist of the management procedures for hazardous waste to be generated. The elements of those procedures will coincide with the Installation Hazardous Waste Management Plan. The Contracting Officer will

provide a copy of the Installation Hazardous Waste Management Plan. As a minimum, include the following:

- a. List of the types of hazardous wastes expected to be generated
- b. Procedures to ensure a written waste determination is made for appropriate wastes that are to be generated
- c. Sampling/analysis plan, including laboratory method(s) that will be used for waste determinations and copies of relevant laboratory certifications
- d. Methods and proposed locations for hazardous waste accumulation/storage (that is, in tanks or containers)
- e. Management procedures for storage, labeling, transportation, and disposal of waste (treatment of waste is not allowed unless specifically noted)
- f. Management procedures and regulatory documentation ensuring disposal of hazardous waste complies with Land Disposal Restrictions (40 CFR 268)
- g. Management procedures for recyclable hazardous materials such as lead-acid batteries, used oil, and similar
- h. Used oil management procedures in accordance with 40 CFR 279; Hazardous waste minimization procedures
- i. Plans for the disposal of hazardous waste by permitted facilities; and Procedures to be employed to ensure required employee training records are maintained.

#### 1.6.7 Prevention of Releases to the Environment

Procedures to prevent releases to the environment

Notifications in the event of a release to the environment

#### 1.6.8 Regulatory Notification and Permits

List what notifications and permit applications must be made. Some permits require up to 180 days to obtain. Demonstrate that those permits have been obtained or applied for by including copies of applicable environmental permits. The EPP will not be approved until the permits have been obtained.

#### 1.6.9 Clean Air Act Compliance

##### 1.6.9.1 Haul Route

Submit truck and material haul routes along with a Dirt and Dust Control Plan for controlling dirt, debris, and dust on Installation roadways. As a minimum, identify in the plan the subcontractor and equipment for cleaning along the haul route and measures to reduce dirt, dust, and debris from roadways.

##### 1.6.9.2 Pollution Generating Equipment

Identify air pollution generating equipment or processes that may require federal, state, or local permits under the Clean Air Act. Determine

requirements based on any current installation permits and the impacts of the project. Provide a list of all fixed or mobile equipment, machinery or operations that could generate air emissions during the project to the Installation Environmental Office (Air Program Manager).

#### 1.6.9.3 Stationary Internal Combustion Engines

Identify portable and stationary internal combustion engines that will be supplied, used or serviced. Comply with 40 CFR 60 Subpart IIII, 40 CFR 60 Subpart JJJJ, 40 CFR 63 Subpart ZZZZ, and local regulations as applicable. At minimum, include the make, model, serial number, manufacture date, size (engine brake horsepower), and EPA emission certification status of each engine. Maintain applicable records and log hours of operation and fuel use. Logs must include reasons for operation and delineate between emergency and non-emergency operation.

#### 1.6.9.4 Refrigerants

Identify management practices to ensure that heating, ventilation, and air conditioning (HVAC) work involving refrigerants complies with 40 CFR 82 requirements. Technicians must be certified, maintain copies of certification on site, use certified equipment and log work that requires the addition or removal of refrigerant. Any refrigerant reclaimed is the property of the Government, coordinate with the Installation Environmental Office to determine the appropriate turn in location.

#### 1.6.9.5 Air Pollution-engineering Processes

Identify planned air pollution-generating processes and management control measures (including, but not limited to, spray painting, abrasive blasting, demolition, material handling, fugitive dust, and fugitive emissions). Log hours of operations and track quantities of materials used.

#### 1.6.9.6 Compliant Materials

Provide the Government a list of and SDSs for all hazardous materials proposed for use on site. Materials must be compliant with all Clean Air Act regulations for emissions including solvent and volatile organic compound contents, and applicable National Emission Standards for Hazardous Air Pollutants requirements. The Government may alter or limit use of specific materials as needed to meet installation permit requirements for emissions.

### 1.7 ENVIRONMENTAL RECORDS BINDER

Maintain on-site a separate three-ring Environmental Records Binder and submit at the completion of the project. Make separate parts within the binder that correspond to each submittal listed under paragraph CLOSEOUT SUBMITTALS in this section.

### 1.8 SOLID WASTE MANAGEMENT PERMIT

Provide the Contracting Officer with written notification of the quantity of anticipated solid waste or debris that is anticipated or estimated to be generated by construction. Include in the report the locations where various types of waste will be disposed or recycled. Include letters of acceptance from the receiving location or as applicable; submit one copy of the receiving location state and local Solid Waste Management Permit or license showing such agency's approval of the disposal plan before

transporting wastes off Government property.

#### 1.8.1 Solid Waste Management Report

Monthly, submit a solid waste disposal report to the Contracting Officer. For each waste, the report will state the classification (using the definitions provided in this section), amount, location, and name of the business receiving the solid waste.

#### 1.9 FACILITY HAZARDOUS WASTE GENERATOR STATUS

Marine Corps Air Station Cherry Point is designated as a Large Quantity Generator. Meet the regulatory requirements of this generator designation for any work conducted within the boundaries of this Installation. Comply with provisions of federal, state, and local regulatory requirements applicable to this generator status regarding training and storage, handling, and disposal of construction derived wastes.

#### PART 2 PRODUCTS

Not Used

#### PART 3 EXECUTION

##### 3.1 PROTECTION OF NATURAL RESOURCES

Minimize interference with, disturbance to, and damage to fish, wildlife, and plants, including their habitats. Prior to the commencement of activities, consult with the Installation Environmental Office, regarding rare species or sensitive habitats that need to be protected. The protection of rare, threatened, and endangered animal and plant species identified, including their habitats, is the Contractor's responsibility.

Preserve the natural resources within the project boundaries and outside the limits of permanent work. Restore to an equivalent or improved condition upon completion of work that is consistent with the requirements of the Installation Environmental Office or as otherwise specified. Confine construction activities to within the limits of the work indicated or specified.

##### 3.1.1 Flow Ways

Do not alter water flows or otherwise significantly disturb the native habitat adjacent to the project and critical to the survival of fish and wildlife, except as specified and permitted.

##### 3.1.2 Vegetation

Except in areas to be cleared, do not remove, cut, deface, injure, or destroy trees or shrubs without the Contracting Officer's permission. Do not fasten or attach ropes, cables, or guys to existing nearby trees for anchorages unless authorized by the Contracting Officer. Where such use of attached ropes, cables, or guys is authorized, the Contractor is responsible for any resultant damage.

Protect existing trees that are to remain to ensure they are not injured, bruised, defaced, or otherwise damaged by construction operations. Remove displaced rocks from uncleared areas. Coordinate with the Contracting Officer and Installation Environmental Office to determine appropriate

action for trees and other landscape features scarred or damaged by equipment operations.

### 3.1.3 Streams

Stream crossings must allow movement of materials or equipment without violating water pollution control standards of the federal, state, and local governments. Construction of stream crossing structures must be in compliance with any required permits including, but not limited to, Clean Water Act Section 404, and Section 401 Water Quality.

The Contracting Officer's approval and appropriate permits are required before any equipment will be permitted to ford live streams. In areas where frequent crossings are required, install temporary culverts or bridges. Obtain Contracting Officer's approval prior to installation. Remove temporary culverts or bridges upon completion of work, and repair the area to its original condition unless otherwise required by the Contracting Officer.

## 3.2 STORMWATER

Do not discharge stormwater from construction sites to the sanitary sewer. If the water is noted or suspected of being contaminated, it may only be released to the storm drain system if the discharge is specifically permitted. Obtain authorization in advance from the Installation Environmental Office for any release of contaminated water.

### 3.2.1 Erosion and Sediment Control Measures

Provide erosion and sediment control measures in accordance with state and local laws and regulations. Preserve vegetation to the maximum extent practicable.

#### 3.2.1.1 Erosion Control

Prevent erosion by mulching. Stabilize slopes by seeding. Use of hay bales is prohibited.

#### 3.2.1.2 Sediment Control Practices

Implement sediment control practices to divert flows from exposed soils, temporarily store flows, or otherwise limit runoff and the discharge of pollutants from exposed areas of the site. Implement sediment control practices prior to soil disturbance and prior to creating areas with concentrated flow, during the construction process to minimize erosion and sediment laden runoff.

### 3.2.2 Work Area Limits

Mark the areas that need not be disturbed under this Contract prior to commencing construction activities. Mark or fence isolated areas within the general work area that are not to be disturbed. Protect monuments and markers before construction operations commence. Where construction operations are to be conducted during darkness, any markers must be visible in the dark. Personnel must be knowledgeable of the purpose for marking and protecting particular objects.



### 3.2.3 Contractor Facilities and Work Areas

Place field offices, staging areas, stockpile storage, and temporary buildings in areas designated on the drawings or as directed by the Contracting Officer. Move or relocate the Contractor facilities only when approved by the Government. Provide erosion and sediment controls for onsite borrow and spoil areas to prevent sediment from entering nearby waters. Control temporary excavation and embankments for plant or work areas to protect adjacent areas.

## 3.3 SURFACE AND GROUNDWATER

### 3.3.1 Cofferdams, Diversions, and Dewatering

Construction operations for dewatering, removal of cofferdams, tailrace excavation, and tunnel closure must be constantly controlled to maintain compliance with existing state water quality standards and designated uses of the surface water body. Comply with the State of North Carolina water quality standards and anti-degradation provisions and the Clean Water Act Section 404. Do not discharge excavation ground water to the sanitary sewer, storm drains, or to surface waters without prior specific authorization in writing from the Installation Environmental Office. Discharge of hazardous substances will not be permitted under any circumstances. Use sediment control BMPs to prevent construction site runoff from directly entering any storm drain or surface waters.

If the construction dewatering is noted or suspected of being contaminated, it may only be released to the storm drain system if the discharge is specifically permitted. Obtain authorization for any contaminated groundwater release in advance from the Installation Environmental Officer and the federal or state authority, as applicable. Discharge of hazardous substances will not be permitted under any circumstances.

### 3.3.2 Waters of the United States

Do not enter, disturb, destroy, or allow discharge of contaminants into waters of the United States.

## 3.4 PROTECTION OF CULTURAL RESOURCES

## 3.5 AIR RESOURCES

Equipment operation, activities, or processes will be in accordance with 40 CFR 64 and state air emission and performance laws and standards.

### 3.5.1 Preconstruction Air Permits

Notify the Air Program Manager, through the Contracting Officer, at least 6 months prior to bringing equipment, assembled or unassembled, onto the Installation, so that air permits can be secured. Necessary permitting time must be considered in regard to construction activities. Clean Air Act (CAA) permits must be obtained prior to bringing equipment, assembled or unassembled, onto the Installation.

### 3.5.2 Burning

Burning is prohibited on the Government premises.

### 3.5.3 Class I and II ODS Prohibition

Class I and II ODS are Government property and must be returned to the Government for appropriate management. Coordinate with the Installation Environmental Office to determine the appropriate location for turn in of all reclaimed refrigerant.

### 3.5.4 Accidental Venting of Refrigerant

Accidental venting of a refrigerant is a release and must be reported immediately to the Contracting Officer.

### 3.5.5 Dust Control

Keep dust down at all times, including during nonworking periods. Dry power brooming will not be permitted. Instead, use vacuuming, wet mopping, wet sweeping, or wet power brooming. Air blowing will be permitted only for cleaning nonparticulate debris such as steel reinforcing bars. Only wet cutting will be permitted for cutting concrete blocks, concrete, and bituminous concrete. Do not unnecessarily shake bags of cement, concrete mortar, or plaster.

#### 3.5.5.1 Particulates

Dust particles, aerosols and gaseous by-products from construction activities, and processing and preparation of materials (such as from asphaltic batch plants) must be controlled at all times, including weekends, holidays, and hours when work is not in progress. Maintain excavations, stockpiles, haul roads, permanent and temporary access roads, plant sites, spoil areas, borrow areas, and other work areas within or outside the project boundaries free from particulates that would exceed 40 CFR 50, state, and local air pollution standards or that would cause a hazard or a nuisance. Sprinkling, chemical treatment of an approved type, baghouse, scrubbers, electrostatic precipitators, or other methods will be permitted to control particulates in the work area. Sprinkling, to be efficient, must be repeated to keep the disturbed area damp. Provide sufficient, competent equipment available to accomplish these tasks. Perform particulate control as the work proceeds and whenever a particulate nuisance or hazard occurs. Comply with state and local visibility regulations.

### 3.5.6 Odors

Control odors from construction activities. The odors must be in compliance with state regulations and local ordinances and may not constitute a health hazard.

## 3.6 WASTE MINIMIZATION

Minimize the use of hazardous materials and the generation of waste. Include procedures for pollution prevention/ hazardous waste minimization in the Hazardous Waste Management Section of the EPP. Obtain a copy of the installation's Pollution Prevention/Hazardous Waste Minimization Plan for reference material when preparing this part of the EPP. If no written plan exists, obtain information by contacting the Contracting Officer. Describe the anticipated types of the hazardous materials to be used in the construction when requesting information.

3.6.1 Salvage, Reuse and Recycle

Identify anticipated materials and waste for salvage, reuse, and recycling. Describe actions to promote material reuse, resale or recycling. To the extent practicable, all scrap metal must be sent for reuse or recycling and will not be disposed of in a landfill.

Include the name, physical address, and telephone number of the hauler, if transported by a franchised solid waste hauler. Include the destination and, unless exempted, provide a copy of the state or local permit (cover) or license for recycling.

3.6.2 Nonhazardous Solid Waste Diversion Report

Maintain an inventory of nonhazardous solid waste diversion and disposal of construction and demolition debris. Submit a report to the Contracting Officer on the first working day after each fiscal year quarter, starting the first quarter that nonhazardous solid waste has been generated. Include the following in the report:

Construction and Demolition (C&D) Debris Disposed	(____) cubic yards or tons, as appropriate
C&D Debris Recycled	(____) cubic yards or tons, as appropriate
Total C&D Debris Generated	(____) cubic yards or tons, as appropriate
Waste Sent to Waste-To-Energy Incineration Plant (This amount should not be included in the recycled amount)	(____) cubic yards or tons, as appropriate

3.7 WASTE MANAGEMENT AND DISPOSAL

3.7.1 Waste Determination Documentation

Complete a Waste Determination form (provided at the pre-construction conference) for Contractor-derived wastes to be generated. All potentially hazardous solid waste streams that are not subject to a specific exclusion or exemption from the hazardous waste regulations (e.g. scrap metal, domestic sewage) or subject to special rules, (lead-acid batteries and precious metals) must be characterized in accordance with the requirements of 40 CFR 261 or corresponding applicable state or local regulations. Base waste determination on user knowledge of the processes and materials used, and analytical data when necessary. Consult with the Installation environmental staff for guidance on specific requirements. Attach support documentation to the Waste Determination form. As a minimum, provide a Waste Determination form for the following waste (this listing is not inclusive): oil- and latex -based painting and caulking products, solvents, adhesives, aerosols, petroleum products, and containers of the original materials.

### 3.7.2 Solid Waste Management

#### 3.7.2.1 Solid Waste Management Report

Provide copies of the waste handling facilities' weight tickets, receipts, bills of sale, and other sales documentation. In lieu of sales documentation, a statement indicating the disposal location for the solid waste that is signed by an employee authorized to legally obligate or bind the firm may be submitted. The Contractor certification must include the receiver's tax identification number and business, EPA or state registration number, along with the receiver's delivery and business addresses and telephone numbers. For each solid waste retained for the Contractor's own use, submit the information previously described in this paragraph on the solid waste disposal report. Prices paid or received do not have to be reported to the Contracting Officer unless required by other provisions or specifications of this Contract or public law.

#### 3.7.2.2 Control and Management of Solid Wastes

Pick up solid wastes, and place in covered containers that are regularly emptied. Do not prepare or cook food on the project site. Prevent contamination of the site or other areas when handling and disposing of wastes. At project completion, leave the areas clean. Employ segregation measures so that no hazardous or toxic waste will become co-mingled with non-hazardous solid waste. Transport solid waste off Government property and dispose of it in compliance with 40 CFR 260, state, and local requirements for solid waste disposal. A Subtitle D RCRA permitted landfill is the minimum acceptable offsite solid waste disposal option. Verify that the selected transporters and disposal facilities have the necessary permits and licenses to operate. Solid waste disposal offsite must comply with most stringent local, state, and federal requirements, including 40 CFR 241, 40 CFR 243, and 40 CFR 258.

Manage hazardous material used in construction, including but not limited to, aerosol cans, waste paint, cleaning solvents, contaminated brushes, and used rags, in accordance with 49 CFR 173.

#### 3.7.3 Control and Management of Hazardous Waste

Do not dispose of hazardous waste on Government property. Do not discharge any waste to a sanitary sewer, storm drain, or to surface waters or conduct waste treatment or disposal on Government property without written approval of the Contracting Officer.

##### 3.7.3.1 Hazardous Waste/Debris Management

Identify construction activities that will generate hazardous waste or debris. Provide a documented waste determination for resultant waste streams. Identify, label, handle, store, and dispose of hazardous waste or debris in accordance with federal, state, and local regulations, including 40 CFR 261, 40 CFR 262, 40 CFR 263, 40 CFR 264, 40 CFR 265, 40 CFR 266, and 40 CFR 268.

Manage hazardous waste in accordance with the approved Hazardous Waste Management Section of the EPP. Store hazardous wastes in approved containers in accordance with 49 CFR 173 and 49 CFR 178. Hazardous waste generated within the confines of Government facilities is identified as being generated by the Government. Prior to removal of any hazardous waste from Government property, hazardous waste manifests must be signed by

personnel from the Installation Environmental Office. Do not bring hazardous waste onto Government property. Provide the Contracting Officer with a copy of waste determination documentation for any solid waste streams that have any potential to be hazardous waste or contain any chemical constituents listed in 40 CFR 372-SUBPART D.

3.7.3.2 Waste Storage/Satellite Accumulation/90 Day Storage Areas

Accumulate hazardous waste at satellite accumulation points and in compliance with 40 CFR 262.34 and applicable state or local regulations. Individual waste streams will be limited to 55 gallons of accumulation (or 1 quart for acutely hazardous wastes). If the Contractor expects to generate hazardous waste at a rate and quantity that makes satellite accumulation impractical, the Contractor may request a temporary 90 day accumulation point be established. Submit a request in writing to the Contracting Officer and provide the following information (Attach Site Plan to the Request):

Contract Number	(_____)
Contractor	(_____)
Haz/Waste or Regulated Waste POC	(_____)
Phone Number	(_____)
Type of Waste	(_____)
Source of Waste	(_____)
Emergency POC	(_____)
Phone Number	(_____)
Location of the Site	(_____)

Attach a Waste Determination form for the expected waste streams. Allow 10 working days for processing this request. Additional compliance requirements (e.g. training and contingency planning) that may be required are the responsibility of the Contractor. Barricade the designated area where waste is being stored and post a sign identifying as follows:

"DANGER - UNAUTHORIZED PERSONNEL KEEP OUT"

3.7.3.3 Hazardous Waste Disposal

3.7.3.3.1 Responsibilities for Contractor's Disposal

Provide hazardous waste manifest to the Installations Environmental Office for review, approval, and signature prior to shipping waste off Government property.

3.7.3.3.1.1 Services

Provide service necessary for the final treatment or disposal of the hazardous material or waste in accordance with 40 CFR 260, local, and state, laws and regulations, and the terms and conditions of the Contract within 60 days after the materials have been generated. These services include necessary personnel, labor, transportation, packaging, detailed analysis (if required for disposal or transportation, include manifesting

or complete waste profile sheets, equipment, and compile documentation).

#### 3.7.3.3.1.2 Samples

Obtain a representative sample of the material generated for each job done to provide waste stream determination.

#### 3.7.3.3.1.3 Analysis

Analyze each sample taken and provide analytical results to the Contracting Officer. See paragraph WASTE DETERMINATION DOCUMENTATION.

#### 3.7.3.3.1.4 Labeling

Determine the Department of Transportation's (DOT's) proper shipping names for waste (each container requiring disposal) and demonstrate to the Contracting Officer how this determination is developed and supported by the sampling and analysis requirements contained herein. Label all containers of hazardous waste with the words "Hazardous Waste" or other words to describe the contents of the container in accordance with 40 CFR 262.31 and applicable state or local regulations.

#### 3.7.3.4 Universal Waste Management

Manage the following categories of universal waste in accordance with federal, state, and local requirements and installation instructions:

- a. Batteries as described in 40 CFR 273.2
- b. Lamps as described in 40 CFR 273.5
- c. Mercury-containing equipment as described in 40 CFR 273.4

Mercury is prohibited in the construction of this facility, unless specified otherwise, and with the exception of mercury vapor lamps and fluorescent lamps. Dumping of mercury-containing materials and devices such as mercury vapor lamps, fluorescent lamps, and mercury switches, in rubbish containers is prohibited. Remove without breaking, pack to prevent breakage, and transport out of the activity in an unbroken condition for disposal as directed.

#### 3.7.3.5 Disposal Documentation for Hazardous and Regulated Waste

Contact the Contracting Officer for the facility RCRA identification number that is to be used on each manifest.

Submit a copy of the applicable EPA and or state permit(s), manifest(s), or license(s) for transportation, treatment, storage, and disposal of hazardous and regulated waste by permitted facilities. Hazardous or toxic waste manifests must be reviewed, signed, and approved by the Contracting Officer before the Contractor may ship waste. To obtain specific disposal instructions, coordinate with the Installation Environmental Office.

#### 3.7.4 Releases/Spills of Oil and Hazardous Substances

##### 3.7.4.1 Response and Notifications

Exercise due diligence to prevent, contain, and respond to spills of hazardous material, hazardous substances, hazardous waste, sewage, regulated gas, petroleum, lubrication oil, and other substances regulated in accordance with 40 CFR 300. Maintain spill cleanup equipment and

materials at the work site. In the event of a spill, take prompt, effective action to stop, contain, curtail, or otherwise limit the amount, duration, and severity of the spill/release. In the event of any releases of oil and hazardous substances, chemicals, or gases; immediately (within 15 minutes) notify the Installation Fire Department, the Installation Command Duty Officer, the Installation Environmental Office, the Contracting Officer and the state or local authority.

Submit verbal and written notifications as required by the federal (40 CFR 300.125 and 40 CFR 355), state, local regulations and instructions. Provide copies of the written notification and documentation that a verbal notification was made within 20 days. Spill response must be in accordance with 40 CFR 300 and applicable state and local regulations. Contain and clean up these spills without cost to the Government.

#### 3.7.4.2 Clean Up

Clean up hazardous and non-hazardous waste spills. Reimburse the Government for costs incurred including sample analysis materials, clothing, equipment, and labor if the Government will initiate its own spill cleanup procedures, for Contractor- responsible spills, when: Spill cleanup procedures have not begun within one hour of spill discovery/occurrence; or, in the Government's judgment, spill cleanup is inadequate and the spill remains a threat to human health or the environment.

#### 3.7.5 Mercury Materials

Immediately report to the Environmental Office and the Contracting Officer instances of breakage or mercury spillage. Clean mercury spill area to the satisfaction of the Contracting Officer.

Do not recycle a mercury spill cleanup; manage it as a hazardous waste for disposal.

#### 3.7.6 Wastewater

##### 3.7.6.1 Disposal of wastewater must be as specified below.

##### 3.7.6.1.1 Treatment

Do not allow wastewater from construction activities, such as onsite material processing, concrete curing, foundation and concrete clean-up, water used in concrete trucks, and forms to enter water ways or to be discharged prior to being treated to remove pollutants. Dispose of the construction- related waste water off-Government property in accordance with 40 CFR 403, state, regional, and local laws and regulations.

##### 3.7.6.1.2 Surface Discharge

For discharge of ground water, Surface discharge in accordance with federal, state, and local laws and regulations.

#### 3.8 HAZARDOUS MATERIAL MANAGEMENT

Include hazardous material control procedures in the Safety Plan, in accordance with Section 01 35 26 GOVERNMENTAL SAFETY REQUIREMENTS. Address procedures and proper handling of hazardous materials, including the appropriate transportation requirements. Do not bring hazardous material

onto Government property that does not directly relate to requirements for the performance of this contract. Submit an SDS and estimated quantities to be used for each hazardous material to the Contracting Officer prior to bringing the material on the installation. Typical materials requiring SDS and quantity reporting include, but are not limited to, oil and latex based painting and caulking products, solvents, adhesives, aerosol, and petroleum products. Use hazardous materials in a manner that minimizes the amount of hazardous waste generated. Containers of hazardous materials must have National Fire Protection Association labels or their equivalent. Certify that hazardous materials removed from the site are hazardous materials and do not meet the definition of hazardous waste, in accordance with 40 CFR 261.

### 3.8.1 Contractor Hazardous Material Inventory Log

Submit the "Contractor Hazardous Material Inventory Log" (found at: <https://www.wbdg.org/FFC/NAVGRAPH/graphdoc.pdf>), which provides information required by (EPCRA Sections 312 and 313) along with corresponding SDS, to the Contracting Officer at the start and at the end of construction (30 days from final acceptance), and update no later than January 31 of each calendar year during the life of the contract. Keep copies of the SDSs for hazardous materials onsite. At the end of the project, provide the Contracting Officer with copies of the SDSs, and the maximum quantity of each material that was present at the site at any one time, the dates the material was present, the amount of each material that was used during the project, and how the material was used.

The Contracting Officer may request documentation for any spills or releases, environmental reports, or off-site transfers.

### 3.9 PREVIOUSLY USED EQUIPMENT

Clean previously used construction equipment prior to bringing it onto the project site. Equipment must be free from soil residuals, egg deposits from plant pests, noxious weeds, and plant seeds. Consult with the U.S. Department of Agriculture jurisdictional office for additional cleaning requirements.

### 3.10 MILITARY MUNITIONS

In the event military munitions, as defined in 40 CFR 260, are discovered or uncovered, immediately stop work in that area and immediately inform the Contracting Officer.

### 3.11 PETROLEUM, OIL, LUBRICANT (POL) STORAGE AND FUELING

POL products include flammable or combustible liquids, such as gasoline, diesel, lubricating oil, used engine oil, hydraulic oil, mineral oil, and cooking oil. Store POL products and fuel equipment and motor vehicles in a manner that affords the maximum protection against spills into the environment. Manage and store POL products in accordance with EPA 40 CFR 112, and other federal, state, regional, and local laws and regulations. Use secondary containments, dikes, curbs, and other barriers, to prevent POL products from spilling and entering the ground, storm or sewer drains, stormwater ditches or canals, or navigable waters of the United States. Describe in the EPP (see paragraph ENVIRONMENTAL PROTECTION PLAN) how POL tanks and containers must be stored, managed, and inspected and what protections must be provided. Storage of oil, including fuel, on the project site is not allowed. Fuel must be brought to the project site each day that work is performed.



### 3.11.1 Used Oil Management

Manage used oil generated on site in accordance with 40 CFR 279. Determine if any used oil generated while onsite exhibits a characteristic of hazardous waste. Used oil containing 1,000 parts per million of solvents is considered a hazardous waste and disposed of at the Contractor's expense. Used oil mixed with a hazardous waste is also considered a hazardous waste. Dispose in accordance with paragraph HAZARDOUS WASTE DISPOSAL.

### 3.12 INADVERTENT DISCOVERY OF PETROLEUM-CONTAMINATED SOIL OR HAZARDOUS WASTES

If petroleum-contaminated soil, or suspected hazardous waste is found during construction that was not identified in the Contract documents, immediately notify the Contracting Officer. Do not disturb this material until authorized by the Contracting Officer.

### 3.13 CHLORDANE

Evaluate excess soils and concrete foundation debris generated during the demolition of housing units or other wooden structures for the presence of chlordane or other pesticides prior to reuse or final disposal.

### 3.14 SOUND INTRUSION

Make the maximum use of low-noise emission products, as certified by the EPA. Blasting or use of explosives are not permitted without written permission from the Contracting Officer, and then only during the designated times.

Keep construction activities under surveillance and control to minimize environment damage by noise. Comply with the provisions of the State of North Carolina rules.

### 3.15 POST CONSTRUCTION CLEANUP

Clean up areas used for construction in accordance with Contract Clause: "Cleaning Up". Unless otherwise instructed in writing by the Contracting Officer, remove traces of temporary construction facilities such as haul roads, work area, structures, foundations of temporary structures, stockpiles of excess or waste materials, and other vestiges of construction prior to final acceptance of the work. Grade parking area and similar temporarily used areas to conform with surrounding contours.

-- End of Section --

## SECTION 01 78 00

CLOSEOUT SUBMITTALS  
08/11

## PART 1 GENERAL

## 1.1 REFERENCES

The publications listed below form a part of this specification to the extent referenced. The publications are referred to within the text by the basic designation only.

## ASTM INTERNATIONAL (ASTM)

ASTM E1971 (2005; R 2011) Standard Guide for Stewardship for the Cleaning of Commercial and Institutional Buildings

## U.S. DEPARTMENT OF DEFENSE (DOD)

FC 1-300-09N (2014; with Change 2) Navy and Marine Corps Design Procedures

## 1.2 DEFINITIONS

## 1.2.1 As-Built Drawings

As-built drawings are developed and maintained by the Contractor and depict actual conditions, including deviations from the Contract Documents. These deviations and additions may result from coordination required by, but not limited to: contract modifications; official responses to Contractor submitted Requests for Information; direction from the Contracting Officer; designs which are the responsibility of the Contractor, and differing site conditions. Maintain the as-builts throughout construction as red-lined hard copies on site. As-built drawings are further defined in NFAS 5252.236-9310. These files serve as the basis for the creation of the record drawings.

## 1.2.2 Record Drawings

The record drawings are the final compilation of actual conditions reflected in the as-built drawings.

## 1.3 SOURCE DRAWING FILES

Request the full set of electronic drawings, in the source format, for Record Drawing preparation, after award and at least 30 days prior to required use.

## 1.3.1 Terms and Conditions

Data contained on these electronic files must not be used for any purpose other than as a convenience in the preparation of construction data for the referenced project. Any other use or reuse shall be at the sole risk of the Contractor and without liability or legal exposure to the Government. The Contractor must make no claim and waives to the fullest extent

permitted by law, any claim or cause of action of any nature against the Government, its agents or sub consultants that may arise out of or in connection with the use of these electronic files. The Contractor must, to the fullest extent permitted by law, indemnify and hold the Government harmless against all damages, liabilities or costs, including reasonable attorney's fees and defense costs, arising out of or resulting from the use of these electronic files.

These electronic CAD drawing files are not construction documents. Differences may exist between the CAD files and the corresponding construction documents. The Government makes no representation regarding the accuracy or completeness of the electronic CAD files, nor does it make representation to the compatibility of these files with the Contractor hardware or software. In the event that a conflict arises between the signed and sealed construction documents prepared by the Government and the furnished Source drawing files, the signed and sealed construction documents govern. The Contractor is responsible for determining if any conflict exists. Use of these Source Drawing files does not relieve the Contractor of duty to fully comply with the contract documents, including and without limitation, the need to check, confirm and coordinate the work of all contractors for the project. If the Contractor uses, duplicates or modifies these electronic source drawing files for use in producing construction data related to this contract, remove all previous indicia of ownership (seals, logos, signatures, initials and dates).

#### 1.4 SUBMITTALS

Government approval is required for all submittals. Submit the following in accordance with Section 01 33 00 SUBMITTAL PROCEDURES:

SD-03 Product Data

Warranty Management Plan

Final Cleaning

SD-11 Closeout Submittals

As-Built Drawings

#### 1.5 WARRANTY MANAGEMENT

##### 1.5.1 Warranty Management Plan

Develop a warranty management plan. At least 30 days before the planned pre-warranty conference, submit one set of the warranty management plan. Include within the warranty management plan all required actions and documents to assure that the Government receives all warranties to which it is entitled. The plan must be in narrative form and contain sufficient detail to render it suitable for use by future maintenance and repair personnel, whether tradesmen, or of engineering background, not necessarily familiar with this contract. The term "status" as indicated below must include due date and whether item has been submitted or was accomplished. Warranty information made available during the construction phase must be submitted to the Contracting Officer for approval prior to each monthly pay estimate. Assemble approved information in a binder and turn over to the Government upon acceptance of the work. The construction warranty period will begin on the date of project acceptance and continue for the full product warranty period. A joint 4 month and 9 month warranty inspection

will be conducted, measured from time of acceptance, by the Contractor, Contracting Officer and the Customer Representative. Include within the warranty management plan , but not limited to, the following:

- a. Roles and responsibilities of all personnel associated with the warranty process, including points of contact and telephone numbers within the organizations of the Contractors, subcontractors, manufacturers or suppliers involved.
- b. Furnish with each warranty the name, address, and telephone number of each of the guarantor's representatives nearest to the project location.
- c. Listing and status of delivery of all Certificates of Warranty for extended warranty items, to include roofs, HVAC balancing, pumps, motors, transformers, and for all commissioned systems such as fire protection and alarm systems, sprinkler systems, lightning protection systems, etc.
- d. A list for each warranted equipment, item, feature of construction or system indicating:
  - (1) Name of item.
  - (2) Model and serial numbers.
  - (3) Location where installed.
  - (4) Name and phone numbers of manufacturers or suppliers.
  - (5) Names, addresses and telephone numbers of sources of spare parts.
  - (6) Warranties and terms of warranty. Include one-year overall warranty of construction, including the starting date of warranty of construction. Items which have extended warranties must be indicated with separate warranty expiration dates.
  - (7) Cross-reference to warranty certificates as applicable.
  - (8) Starting point and duration of warranty period.
  - (9) Summary of maintenance procedures required to continue the warranty in force.
  - (10) Cross-reference to specific pertinent Operation and Maintenance manuals.
  - (11) Organization, names and phone numbers of persons to call for warranty service.
  - (12) Typical response time and repair time expected for various warranted equipment.
- e. The plans for attendance at the 4 and 9 month post-construction warranty inspections conducted by the Government.
- f. Procedure and status of tagging of all equipment covered by extended warranties.

#### 1.5.2 Performance Bond

The Performance Bond must remain effective throughout the construction period.

- a. In the event the Contractor fails to commence and diligently pursue any construction warranty work required, the Contracting Officer will have the work performed by others, and after completion of the work, will charge the remaining construction warranty funds of expenses incurred by the Government while performing the work, including, but not limited to administrative expenses.

- b. In the event sufficient funds are not available to cover the construction warranty work performed by the Government at the Contractor's expense, the Contracting Officer will have the right to recoup expenses from the bonding company.
- c. Following oral or written notification of required construction warranty repair work, respond in a timely manner. Written verification will follow oral instructions. Failure to respond will be cause for the Contracting Officer to proceed against the Contractor.

#### 1.5.3 Pre-Warranty Conference

Prior to contract completion, and at a time designated by the Contracting Officer, meet with the Contracting Officer to develop a mutual understanding with respect to the requirements of this section. Communication procedures for Contractor notification of construction warranty defects, priorities with respect to the type of defect, reasonable time required for Contractor response, and other details deemed necessary by the Contracting Officer for the execution of the construction warranty will be established/reviewed at this meeting. In connection with these requirements and at the time of the Contractor's quality control completion inspection, furnish the name, telephone number and address of a licensed and bonded company which is authorized to initiate and pursue construction warranty work action on behalf of the Contractor. This point of contact will be located within the local service area of the warranted construction, be continuously available, and be responsive to Government inquiry on warranty work action and status. This requirement does not relieve the Contractor of any of its responsibilities in connection with other portions of this provision.

## PART 2 PRODUCTS

Not Used

## PART 3 EXECUTION

### 3.1 AS-BUILT DRAWINGS

Provide and maintain As-Built Drawings in accordance with NFAS 5252.236-9310. Submit As-Built Drawings 30 days prior to Beneficial Occupancy Date (BOD).

#### 3.1.1 Markup Guidelines

Make comments and markup the drawings complete without reference to letters, memos, or materials that are not part of the As-Built drawing. Show what was changed, how it was changed, where item(s) were relocated and change related details. These working as-built markup prints must be neat, legible and accurate as follows:

- a. Use base colors of red, green, and blue. Color code for changes as follows:
  - (1) Special (Blue) - Items requiring special information, coordination, or special detailing or detailing notes.
  - (2) Deletions (Red) - Over-strike deleted graphic items (lines), lettering in notes and leaders.

- (3) Additions (Green) - Added items, lettering in notes and leaders.
- b. Provide a legend if colors other than the "base" colors of red, green, and blue are used.
  - c. Add and denote any additional equipment or material facilities, service lines, incorporated under As-Built Revisions if not already shown in legend.
  - d. Use frequent written explanations on markup drawings to describe changes. Do not totally rely on graphic means to convey the revision.
  - e. Use legible lettering and precise and clear digital values when marking prints. Clarify ambiguities concerning the nature and application of change involved.
  - f. Wherever a revision is made, also make changes to related section views, details, legend, profiles, plans and elevation views, schedules, notes and call out designations, and mark accordingly to avoid conflicting data on all other sheets.
  - g. For deletions, cross out all features, data and captions that relate to that revision.
  - h. For changes on small-scale drawings and in restricted areas, provide large-scale inserts, with leaders to the applicable location.
  - i. Indicate one of the following when attaching a print or sketch to a markup print:
    - 1) Add an entire drawing to contract drawings
    - 2) Change the contract drawing to show
    - 3) Provided for reference only to further detail the initial design.
  - j. Incorporate all shop and fabrication drawings into the markup drawings.

### 3.1.2 As-Built Drawings Content

Show on the as-built drawings, but not limited to, the following information:

- a. The actual location, kinds and sizes of all sub-surface utility lines. In order that the location of these lines and appurtenances may be determined in the event the surface openings or indicators become covered over or obscured, show by offset dimensions to two permanently fixed surface features the end of each run including each change in direction on the record drawings. Locate valves, splice boxes and similar appurtenances by dimensioning along the utility run from a reference point. Also record the average depth below the surface of each run.
- b. The location and dimensions of any changes within the building structure.
- c. Layout and schematic drawings of electrical circuits and piping.
- d. Correct grade, elevations, cross section, or alignment of roads,

earthwork, structures or utilities if any changes were made from contract plans.

- e. Changes in details of design or additional information obtained from working drawings specified to be prepared and/or furnished by the Contractor; including but not limited to shop drawings, fabrication, erection, installation plans and placing details, pipe sizes, insulation material, dimensions of equipment foundations, etc.
- f. The topography, invert elevations and grades of drainage installed or affected as part of the project construction.
- g. Changes or Revisions which result from the final inspection.
- h. Where contract drawings or specifications present options, show only the option selected for construction on the working as-built markup drawings.
- i. If borrow material for this project is from sources on Government property, or if Government property is used as a spoil area, furnish a contour map of the final borrow pit/spoil area elevations.
- j. Systems designed or enhanced by the Contractor, such as HVAC controls, fire alarm, fire sprinkler, and irrigation systems.
- k. Changes in location of equipment and architectural features.
- j. Modifications (include within change order price the cost to change working as-built markup drawings to reflect modifications) and compliance with FC 1-300-09N procedures.
- l. Actual location of anchors, construction and control joints, etc., in concrete.
- m. Unusual or uncharted obstructions that are encountered in the contract work area during construction.
- n. Location, extent, thickness, and size of stone protection particularly where it will be normally submerged by water.

### 3.2 CLEANUP

Provide final cleaning in accordance with ASTM E1971 and submit two copies of the listing of completed final clean-up items. Leave premises "broom clean." Sweep paved areas and rake clean landscaped areas. Remove waste and surplus materials, rubbish and construction facilities from the site. Recycle, salvage, and return construction and demolition waste from project in accordance with Section 01 57 19 TEMPORARY ENVIRONMENTAL CONTROLS.

-- End of Section --

## DOCUMENT 01 90 00

## SCOPE OF WORK

02/16

## PART 1 GENERAL

## 1.1 CONTRACTOR RESPONSIBILITIES

The contractor will be responsible for project safety including his employees and the building occupants where they may be effected by construction activities. Provide necessary enclosures and barricades as required to effectively control access to the work area. Provided all required safety measures to insure the safety of his employees and the employees of his subcontractors. Make certain that there are no personnel under areas of construction or that would be affected by material lifting operations.

## 1.2 DRAWINGS

The drawings provided for this project are diagrammatic for clearness and legibility and although size and locations are shown to scale where possible, the contractor will make use of all information including manufacturers data and supplemental submittals and verify requirements at the site. It is not intended that the drawings fully indicate all requirements of the work and the contractor shall furnish such additional labor and material as may reasonably be required to complete the construction as shown. The Contractor is responsible for an on-site visit to inspect the work area and examine all conditions affecting the work. All dimensions are the responsibility of the contractor for verification. Adjustments that may be required will be the responsibility of this contractor and will be made with the consultation and direction of the Contracting Officer.

## 1.3 SUBMITTALS

Where shop drawings and/or samples are requested, furnish six copies to the government for review and approval prior to ordering or fabrication of any materials or assemblies. Incomplete submittals will not be reviewed and will be returned to the submitter for completion.

## 1.4 SUBCONTRACTOR/CONTRACTOR ACCOUNTABILITY

All contractors and sub-contractors for this project will be responsible for review and compliance of all requirements covered under this contract. It shall be the responsibility of this contractor to coordinate the work of all his sub-contractors. The government will not fund extra cost issues necessitated as a result of failure by this contractor to properly schedule and coordinate efforts made by him or his sub-contractors with the efforts of other sub-contractors. Work done out of sequence with other work, resulting in additional material requirements and effort and/or the removal and reinstallation of work already installed, will be the responsibility of this contractor at no additional cost to the government.

## 1.5 SAMPLES

The government reserves the right to sample any materials at random from



products delivered to the job site and test them to verify the products either conform to the project requirements or approved substitution. Products, which do not conform, shall be removed from the job site and replaced with new products that conform to the project requirements or approved substitution.

#### 1.6 PRECONSTRUCTION CONFERENCE

Pre-construction conference will convene after approval of submittals and before performing any associated work. The contracting officer will hold a Pre-construction conference to review the following:

- a. Drawings and specifications;
- b. Procedure for the manufacturer's technical representative's onsite inspection and acceptance of materials per the warranty, the name of the manufacturer's technical representatives, the frequency of the onsite visits, copies of the status reports from the technical representatives to manufacturer, and pertinent details relating to the system;
- c. Contractor's plan for coordination of the work of the various trades involved in providing the completed system and other components; and
- d. Safety requirements. Pre construction conference will be attended by the designer, the contractor and personnel directly responsible for the installation of the system and representatives of the materials manufacturer. Before beginning any work, confirm in writing the resolution of conflicts among those attending the pre construction conference.

#### PART 2 PRODUCTS

Not Used

#### PART 3 EXECUTION

##### 3.1 Statement of Work

###### SCOPE OF WORK

FRCE PROJECT# XG75480

1. Provide the expertise, labor, material and supervision to install new concrete apron (approximately 2700 square feet).

1.1. The general work location is between building 4173 and building 4588 at the Fleet Readiness Center - East (FRC-East), on board Marine Corps Air Station, Cherry Point, NC.

1.2. Work Includes:

1.2.1. Removal of approximately 8 inches of existing compacted gravel and/or earth within the footprint of the proposed apron.

1.2.2. Removal of sediment (loose gravel/earth) from existing concrete pavement.

1.2.3. The area northwest of the existing concrete pavement shall be regraded to facilitate unimpeded overland discharge of stormwater.

1.2.4. Placement and compaction of excavated gravel/earth to

fill/topcoat/regrade the area between the proposed apron and buildings 4587 and 4588.

1.2.5. Compaction of remaining insitu gravel/earth to achieve firm base course within footprint of proposed apron.

1.2.6. Installation of fiber-reinforced, eight (8) inch thick apron constructed of 650 psi (minimum) flexure strength Portland cement concrete, in the approximately 2700 square feet area depicted in the provided sketch.

1.2.6.1. The concrete shall be installed to match the surface elevations of the existing surrounding pavements, and sloped to maintain the existing surface drainage patterns.

1.2.6.2. PNA Construction Technologies, Inc. Diamond Dowels, or approved equal shall be installed per the manufacturer's recommendations at all construction joints.

1.2.6.3. At a minimum, the concrete design shall meet the requirements of ACI360R or applicable Unified Facilities Criteria specifications, whichever is more stringent.

1.3. Time for Completion: All work associated with this contract shall be completed within (60) days or less from the date of contract award.

1.4. On-Site Work Hours: Work shall normally be performed during regular work hours which are 0700-1600, Monday-Friday.

1.5. Occupancy of Premises: The adjoining premises will be occupied during performance of work under this contract. The Contractor shall complete a "Contractor Work Notice - Form FRC-East 5000/10" and provide the Notice to the Project Manager for signature; leave the top part of the Notice with the Project Manager to post in a prominent location in the work area. The Contractor shall keep the bottom portion of the "Contractor Work Notice" for his records and provide a copy to the Contracting Officer's Representative or Alternate Contracting Officer's Representative. See attached Enclosure (1).

1.6. Permits and Certifications: The Contractor shall be responsible for obtaining all permits and certifications as applicable to the project and made available upon request by the Contracting Officer Representative.

1.7. Protection of Existing Vegetation, Structures, Equipment, Utilities, and Improvements: The Contractor shall be responsible for repairing or replacing any Government equipment or items damaged by the Contractor or any member of the Contractor's Crew/Workforce.

1.8. Site Visit: The Contractor shall verify the requirements/dimensions during the site visit and submit an RFI, following the RFI process immediately if there is a discrepancy. Contractors are highly encouraged to attend the schedule site visit. (THIS STATEMENT HAS APPROVAL FROM FEAD ACQUISITION)

1.9. Specification/Statement of Work Conflict: If there is a conflict between NAVFAC Provisions, Clauses, Regulations, Contract Terms and Conditions, Safety Requirements and Procedures and FRC- East Instruction FRCEASTINST 5000.1A, then NAVFAC shall govern.

1.10. Contract Performance Requirements for FRC-East: In 4.5.2., "Contract Performance Requirements for FRC-East" subparagraph (b) is not applicable to this project. This requirement was satisfied during the award process of the Multiple Award Construction Contracts.

1.11. Communication: This is a NAVFAC Contract and all communication regarding any aspect of the contract is with the Contracting Officer or the

Contracting Officer's Representative.

1.12. Safety: The Contractor shall comply with the attached Unified Facilities Guide Specification (UFGS) Section 01 35 26 Governmental Safety Requirement, the most recent edition of USACE EM 385-1-1 and Federal, State, and local laws, ordinance, criteria, rule and regulations, as applicable to this project. The most recent USACE EM 385-1-1 can be viewed at: <http://www.publications.usace.army.mil/USACEPublications/EngineerManuals.aspx>

1.12 Quality Control Project Superintendent is permitted to also serve as quality assurance/quality control, site safety and health manager, and the Quality Control (QC) Manager.

2. Detailed Requirements the Contractor shall:

2.1 Make a site visit and take such other steps as may be reasonably necessary to ascertain the nature and location of the work and general local conditions that could affect the work or the cost thereof and should perform an inspection of project site, taking their own measurements and developing their own material requirements in accordance with the specifications. Failure to do so will not relieve the contractor from the responsibility of estimating properly the difficulty or cost of successfully performing the work. The dimensions and scales provided are approximated.

2.2 All work shall be done in accordance with the indicated specifications and attached drawing.

2.3 Work Area shall be cleaned at the conclusion of each work day.

2.4 Installer shall use only skilled and experienced personnel familiar with concrete installation techniques.

2.5 Transitions from one area to another shall be level and not cause a trip hazard.

#### WORK RESTRICTIONS

3. Special Requirements.

3.1 FRC-East is not responsible for receiving or storing any Contractor's equipment or materials. It is the sole responsibility of the Contractor to procure and store all materials and any equipment necessary to complete the work. All excess material and debris shall be removed daily and disposed of properly and off-site by the Contractor. The work site shall be kept clean and orderly at all times.

3.2 This project site is located within Operable Unit 1 and regulated in accordance with the Final Record of Decision issued for the site. The site is issued identification number NC1170027261 in the Comprehensive Environmental Response, Compensation, and Liability Information System (CERCLIS) National Superfund database.

3.2.1 In the event that all excavated soil is not re-used onsite, the following instructions apply.

3.2.1.1 Existing soil at this project site is presumed to be contaminated.

3.2.1.2 Contractor shall provide clean roll-off dumpster(s) (or similar) for temporary onsite storage of excess excavated soil. Each dumpster shall be fully lined with new continuous polyethylene tarpaulin prior to soil

introduction. Sufficient additional tarpaulin shall be provided and installed to form a weatherproof cover whenever soil is contained in the dumpster.

3.2.1.3 Temporary storage location of dumpsters shall be coordinated with and approved by FRC-East EAD.

3.2.1.4 Excavated soil shall be temporarily stored onsite, sampled, tested, and disposed of in accordance with FRCEASTINSTR 5090.1e environmental compliance manual, chapter 18, section 4 (responsibilities), subsections (d)(4)(a-e), (d)(5), (d)(6), and (d)(7), and as directed by FRC-East environmental affairs department (EAD), industrial environmental division personnel.

3.3 Provide appropriate protection from sedimentation for all storm water drop inlets in the vicinity of the project during construction.

#### CONTRACTOR ACCESS AND USE OF PREMISES

#### 4. FRC-East Regulations.

4.1 Regulations. Ensure that Contractor personnel employed on the Activity become familiar with and obey Activity regulations including safety, fire, traffic and security regulations. Keep within the limits of the work and avenues of ingress and egress. Wear hard hats in designated work areas. Do not enter any restricted areas unless required to do so and until cleared for such entry. Mark Contractor owned equipment for identification.

4.2 Subcontractors and Personnel Contacts. Provide a list of contact personnel of the Contractor and subcontractors including addresses and telephone numbers for use in the event of an emergency. As changes occur and additional information becomes available, correct and change the information contained in previous lists.

4.3 No Smoking Policy. Smoking is prohibited within and outside of all buildings on installation, except in designated smoking areas. This applies to existing buildings, buildings under construction and buildings under renovation. Discarding tobacco materials other than into designated tobacco receptacles is considered littering and is subject to fines.

#### 4.4 Utility Cutovers and Interruptions.

a. Operation of Station Utilities: The Contractor shall not operate nor disturb the setting of control devices in the station utility systems including water, sewer, electrical, and steam services. The Government will operate the control devices as required for normal conduct of the work. The Contractor must notify the Contracting Officer giving reasonable advance notice when such operation is required.

b. Contractor shall locate all underground utilities prior to excavation.

#### 4.5 FRC-East Access

4.5.1 FRC-East is registered to the ISO 9001, ANSI 9100, ISO 14001, and OSHA'S 18001 standards. In addition to these, registration under the Occupational Safety and Health Administration's Voluntary Protection Program is in progress. To adhere to the standards required of these programs, FRC-East must ensure that all individuals accessing the facility are aware of the conditions and factors that affect the well-being of all employees,

temporary workers, contractor personnel, visitors, and any other person in the workplace.

The following are mandatory requirements for granting access to FRC-East for commercial and contract employers and employees:

- a. In the event of an emergency, including hazardous material spills, the individual discovering the emergency shall call 911 from any FRC-East phone. Relay the grid number listed on the phone for location assistance. If you are calling from a cell phone, call 252-466-3616 - Fire Department Dispatch.
- b. Badges will be displayed at all times and shall be returned upon completion of visit/work. Every badge is considered Government Property and all lost badges will be reported to the FRC-East Badge and Decal Office located in Trailer 32.
- c. Report any injury/illness occurring on site to the FRC-East Safety Office (252-464-7015) immediately via e-mail or phone.
- d. The facility must be kept clean and orderly at all times. Ensure that you place all waste in proper receptacles so that the facility is maintained in a "Clean as you go" condition.
- e. When in the FRC-East industrial areas, wear the personal protective equipment (PPE) required for that area. PPE requirements are generally marked but if there is uncertainty, check with the area supervisor. Typically, safety glasses with side shields and steel toed shoes are required in most shops.
- f. Smoking is NOT authorized while traveling from one facility location to another while walking or in a vehicle being operated anywhere within the FRC-East compound. ABSOLUTELY NO SMOKING on the property except in Designated Smoking Areas.
- g. Extra caution shall be taken around the flight line and aircraft turn-up areas to control trash, debris, and materials. Additionally, all personnel on the flight line must be continuously alert and stay clear of helicopter and jet operations in progress.
- h. Vehicles must not obstruct aircraft movement or other daily operations.
- i. Safety, security, and environmental infractions shall be reported to the appropriate office immediately via the following telephone numbers: Safety 252-464-7015, Security 252-464-7999, and Environmental 252-464-8412.
- j. If an emergency situation occurs which would endanger the health or safety of personnel, the area shall be evacuated. Re-entry to affected buildings will be at the discretion of uniformed guards, fire department, or safety office personnel only.
- k. Decisions to evacuate will be from the FRC-East Commanding Officer or his/her representative. Visitors/contractors, along with non-essential facility personnel, south of Harrison Drive, adjacent to Building 4224, will evacuate the facility first. Fifteen minutes later, the visitors/contractors south of Curtis Road, between Buildings 83 & 84, will evacuate the facility. Fifteen minutes later the visitors/contractors north of Curtis Road will evacuate the facility.
- l. Cellular phones and photographic equipment are not authorized within

FRC-East unless they are approved in advance by the Security Office (252-464-7999).

- m. All vehicles must have proper passes, and no pass may be transferred between vehicles.
- n. All vehicles will follow posted speed limits, which are: "Do not exceed 5 MPH on the outside of buildings, and 3 MPH inside of any building".
- o. Vehicle headlights must be on at all times within the facility.
- p. All vehicles are required to slow down, sound horn, and proceed with caution at all cross aisles and other locations where vision is obstructed.
- q. Personnel are strictly forbidden to introduce any substance into the storm drain system including catch basins, roof drains, and floor drains.
- r. All facility entrants are responsible for all materials they bring into the facility and shall handle them in such a manner to ensure they are not left as "foreign objects" anywhere in the facility.
- s. In case of a utility emergency on weekends or after normal work hours, call the Facilities Maintenance trouble call desk at 252-466-4363.
- t. The recharging of mobile equipment shall not take place inside any FRC-East building.
- u. Points of Contact

Safety Office - 464-7015  
Fire Department - 911  
Fire Department Dispatch - 466-3616  
Plant Engineering - 464-7640  
Quality Department - 464-9397  
ISO 14001 Management Rep - 464-9814 or 464-8412  
Security - 464-7999  
Hazardous Material Program Manager - 464-8051  
Environmental Office 464-8042

4.5.2 Contract Performance Requirements for FRC-East

- a. All personnel working on site at FRC-East under this contract shall document their receipt and review of the information listed in FRCEASTINST 5000.1A annually. The Industrial Security Division will provide a means of completing initial review prior to FRC-East entrance.
- b. All contractors performing work on our behalf and who have 10 employees at any time during the past calendar year, whose employees worked 1,000 or more hours in any quarter shall furnish FRC-EAST their total case incidence rate for recordable nonfatal injuries and illnesses and their days away from restricted work activity, and/or job transfer rate for the past three years."
- c. Foreign object (FO) is defined as any article or substance alien to the aircraft or assembly which is allowed to invade the product. Foreign Object Damage (FOD) is the damage that occurs due to these FOS. All FRC-EAST work sites shall be maintained in such a manner as to prevent FOD to aircraft and/or aircraft components. Worksites shall be kept clean at all times. All debris, scrap material, tools, and equipment will be cleared from the work site as work progresses. At no time shall hoses, power cords, materials,

etc. be permitted to create tripping hazards in areas of the work site.

d. In those cases where a contractor supervisor determines that solving a safety or health problem is beyond their control, but within the control of the FRC-East, the Contractor shall notify the Contracting Officer's Representative.

e. All Contractor employees performing work on-site at FRC-East shall immediately report any safety, security, or environmental violation to their Contractor Supervisor, as well as the cognizant FRC-East Safety/Security/Environmental Office. The initial FRC-East notification can be made via phone or e-mail and shall include as many applicable details as possible (date, time, identification numbers, tags, company, etc.). This initial notification shall be made as soon as possible. A safety incident shall require the Contractor to complete and submit an incident memo to the appropriate Contracting Officer Representative, with a copy to FRC-East Safety Office within twenty-four hours of the accident/incident. This accident/incident memo shall include whether it was an injury, fatality, illness, property damage, or other. It shall also include the full name of the person involved in the incident, age, sex, job title, the name of the employing company and the contract number and title. In addition, this memo shall include the severity of the accident/incident, indirect cause(s) of the accident/incident and whether personal protective equipment was available and used.

f. Contractor Supervisors shall attend FRC-East Environmental Management System Annual Refresher and convey the information to their personnel annually.

g. All Contractors and Sub-contractors working within FRC-East shall develop and operate effective Safety and Health Programs.

4.5.3 Optional Contract Performance Requirements for FRC-East, as applicable.

a. Work taking place at FRC-East shall require that "tools and hardware are controlled at all times to prevent migration out of the work site. Lost tools shall be reported to the Tool Control Manager AT 464-9741. Tools found unattended will be confiscated and reported to the Contracting Officer."

b. Construction work shall comply with the Safety and Health Requirements Manual published by the U.S. Army Corps of Engineers (EM 385-1-1).

c. Contractors will not perform hot work until the MCAS Fire Department issues a Hot Work Permit. The Fire Department number is 466-2241.

d. Work causing airborne hazards shall be controlled as directed by EM 385-1-1, Section 06.A.04B

e. Construction, repair, or maintenance work requires the Contractor designation of an On-Site Safety Representative in accordance with EM 385-1-1.

f. Construction, demolition, roofing, scaffolding, high voltage electrical, confined space, painting, paint removal, asbestos and other high hazards work shall require the Contractor to implement Federal Acquisition Regulation compliance with 29 Code of Federal Regulations 1926, Safety and Health Regulations for Construction, 29 Code of Federal Regulations 1904, Recording and Reporting Occupational Injuries and Illnesses and USASCE Safety and Health Requirements Manual (EM 385-1-1) and provide an Accident Prevention

Plan (APP) and develop an Activity Hazard Analysis for each phase of work at least fifteen days prior the scheduled pre-construction meeting. Additionally, as directed by CSP 03-01-003, Voluntary Protection Program Policies and Procedures all Contractors requiring Lock-Out/Tag-Out processes and entering a confined space are required to submit their Lock-Out/Tag-Out Program and Confined Space Program to the FRC-East Program Managers for review. These FRC-East Program Managers will also share any required information of FRC-East like programs as required. Contact numbers for these items is included in FRCEASTINST 5000.1A; Fleet Readiness Center East Information Brochure.

g. The Contractor shall maintain an inventory of hazardous material used on the maintenance contractor hazardous material inventory, FRC-East 5090/20. A copy of this shall be submitted to the Hazardous Material Program Manager in the Industrial Environmental Program Division (code 6.5.3), Building 154, monthly, or at the completion of the job, whichever occurs first. Copies of all Safety Data Sheets (SDS) shall be maintained on site at all times and in the Contractor's on-site office or in the Contractor's work truck (if used as a field office). These SDS's are required in the event of emergency or spill incident.

h. Gasoline is prohibited for any purpose other than fueling motor vehicles. All gasoline-powered vehicles/equipment are prohibited inside FRC-East buildings. In addition, diesel or propane-powered equipment or vehicles used inside shall have an approved exposure control plan in place before work can begin. Approval of this Exposure Control Plan is accomplished through the Contractor's Accident Prevention Plan, reviewed by FRC-East Industrial Hygiene, 464-7037.

i. The Contractor is responsible for collection, storage, and disposal of all hazardous waste generated. Additionally all hazardous waste shipped off-site, requires a hazardous waste manifest. This manifest must be signed by the Marine Corps Air Station Cherry Point's Environmental Affairs Department. The Marine Corps Air Station Cherry Point's Environmental Affairs Department's phone number is 466-3631. Contractor's requiring additional information regarding the proper collection, storage and disposal of hazardous waste can contact FRC-East Industrial Environmental Programs Division at 464-8412.

#### 4.6 Attachments

##### 4.6.1 6727963 Sketch-1

-- End of Section --



Attachment:

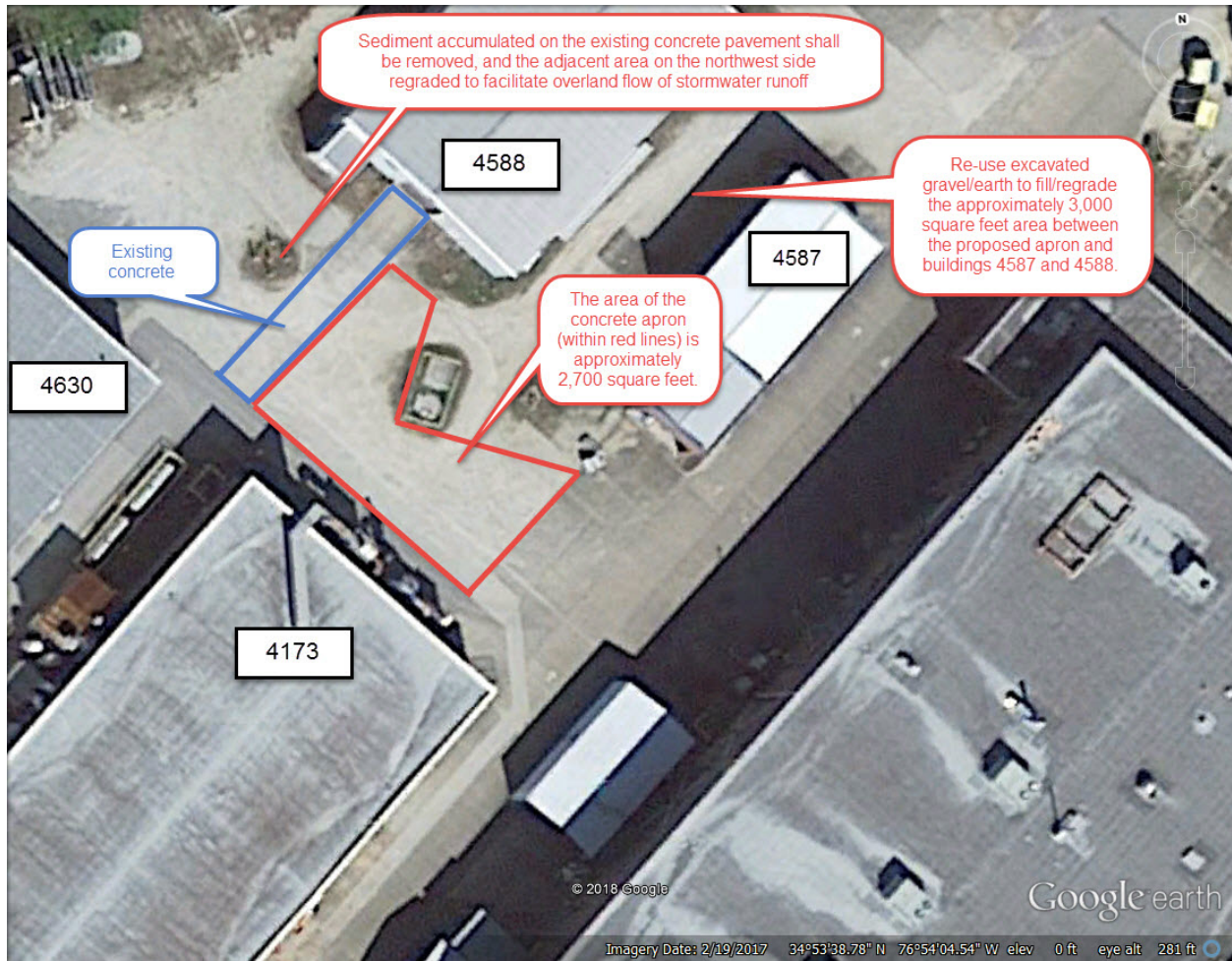

6727963 SKETCH-1